

Flood Defences and Flood Risk of Housing Developments 18th September 2017

- 1.1 The publication of the Huntingdonshire Strategic Flood Risk Assessment 2017 (SFRA 2017) and the new draft Local Plan has been a trigger for the Council to reconsider its approach to assessing flood risk in meeting its objectively assessed need for housing.
- 1.2 The National Planning Policy Framework (NPPF) makes clear that inappropriate development in areas at risk of flooding should be avoided by directing development away from areas at highest risk. The Planning Policy Guidance (PPG) makes clear that, for the purpose of the NPPF, flood risk is a combination of the probability and the potential consequences of flooding.
- 1.3 Flood defences can reduce the probability of flooding, but they can also increase the consequences of flooding. This is because, if a breach of defences does occur, it can result in the rapid onset of flooding with little or no warning. The new SFRA 2017 follows the PPG and does not take into account flood defences. Areas that benefit from flood defences are still in an area of higher flood risk as there is a residual risk that the flood defence could fail. This is particularly relevant given that development needs to be safe for its lifetime which the PPG states should be considered to be a minimum of 100 years for homes.
- 1.4 Government policy requires Local Planning Authorities to steer new development to areas with the lowest probability of flooding, and makes clear that the Strategic Flood Risk Assessment will be the starting point for applying this Sequential Test – that is to investigate risks further (through flood risk assessment) and to avoid locating development in areas at flood risk from any source, wherever possible. The SFRA 2017 shows areas at risk of flooding at the date of publication, and into the future for fluvial risk with climate change scenarios. The SFRA also signposts further sources of flood risk information, such as Environment Agency Flood Maps for Surface Water that also indicate areas that may be at risk from surface water flooding.

Flood Zone	Definition
Zone 1 Low Probability	Land having a less than 1 in 1,000 annual probability of river or sea flooding. (Shown as 'clear' on the Flood Map – all land outside Zones 2 and 3)
Zone 2 Medium Probability	Land having between a 1 in 100 and 1 in 1,000 annual probability of river flooding; or land having between a 1 in 200 and 1 in 1,000 annual probability of sea flooding. (Land shown in light blue on the Flood Map)
Zone 3a High Probability	Land having a 1 in 100 or greater annual probability of river flooding; or Land having a 1 in 200 or greater annual probability of sea flooding. (Land shown in dark blue on the Flood Map) See 2017 SFRA maps
Zone 3b The Functional Floodplain	This zone comprises land where water has to flow or be stored in times of flood. Local planning authorities should identify in their Strategic Flood Risk Assessments areas of functional floodplain and its boundaries accordingly, in agreement with the Environment Agency. (Not separately distinguished from Zone 3a on the Flood Map) See 2017 SFRA maps.

- 1.5 For the Sequential Test, the regularly updated Environment Agency Flood Maps provide the definitive maps of flood zones 1, 2 and 3. The SFRA 2017 shows the split between flood zones 3a and 3b. Together the EA flood maps and SFRA 2017 form the basis for applying the NPPF Sequential Test.
- 1.6 Detailed guidance on flood risk is set out in sections 4 and 5 of the Cambridgeshire Flood and Water Supplementary Planning Document (2017).

- 1.7 A development's objective is key in determining the geographical area over which the Sequential Test is to be applied. For example, for developments proposing market or affordable housing to meet the needs of the District, the area over which to consider whether there are other sites at lower risk of flooding is the whole District. In contrast for example, where a housing development is meeting the particular identified needs of a settlement (an 'exception site'), the area over which to consider whether there are other sites at lower risk of flooding would be that settlement.
- 1.8 The work on the new Local Plan shows that the District identified housing need can generally be met by developments in Flood Zone 1, with some exceptions in flood zone 2.
- 1.9 Developments in Flood Zones 2 and 3 will not therefore be permitted unless, to quote the NPPF, "it is not possible, consistent with wider sustainability objectives, for the development to be located in zones with a lower probability of flooding". This applies to defended as well as undefended areas within Flood Zones 2 and 3. A regeneration project might be an example of a development that met "wider sustainability objectives".
- 1.10 If, following application of the Sequential Test, it is not possible, consistent with wider sustainability objectives, for a development to be located in zones with a lower probability of flooding, any proposed housing development in Flood Zone 3a must still pass the Exceptions Test to be permitted.

For the Exceptions Test to be passed:

- it must be demonstrated that the development provides wider sustainability benefits to the community that outweigh flood risk, informed by a Strategic Flood Risk Assessment where one has been prepared; AND
 - a site-specific flood risk assessment must demonstrate that the development will be safe for its lifetime taking account of the vulnerability of its users, without increasing flood risk elsewhere, and, where possible, will reduce flood risk overall.
- 1.11 Some villages, including some of the Ramsey villages, are entirely within Zone 3 in the 2017 SFRA, and an application of the above approach would mean that no general market housing only developments would be approved in these villages. New development within settlements, including market housing, can help enhance or maintain the vitality of a rural community and this is a key objective of the Council's Planning Strategies and the NPPF. Therefore, for those villages which are entirely within Flood Zone 3 as defined in the 2017 SFRA only, the 2010 SFRA which took account of flood defences will be used as the basis for decision-making, and general market housing will only be permitted in areas shown as being in Flood Zone 1 as defined in that document. This approach follows discussions with the Environment Agency and the Middle Level Commissioners and will ensure that regard is still given to flood risk but will also allow some development to be approved in these villages to maintain their vitality. For villages that are not entirely within Zone 3 in the 2017 SFRA, the application of the Flood Zones in 2017 will allow some development to be approved in these villages to maintain their vitality whilst also having regard to the most recent information on flood risk.

**Strategic Flood Risk
Assessment 2010 –
Flood Zones for Middle
Level Commissioner
Areas**

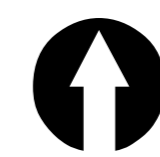
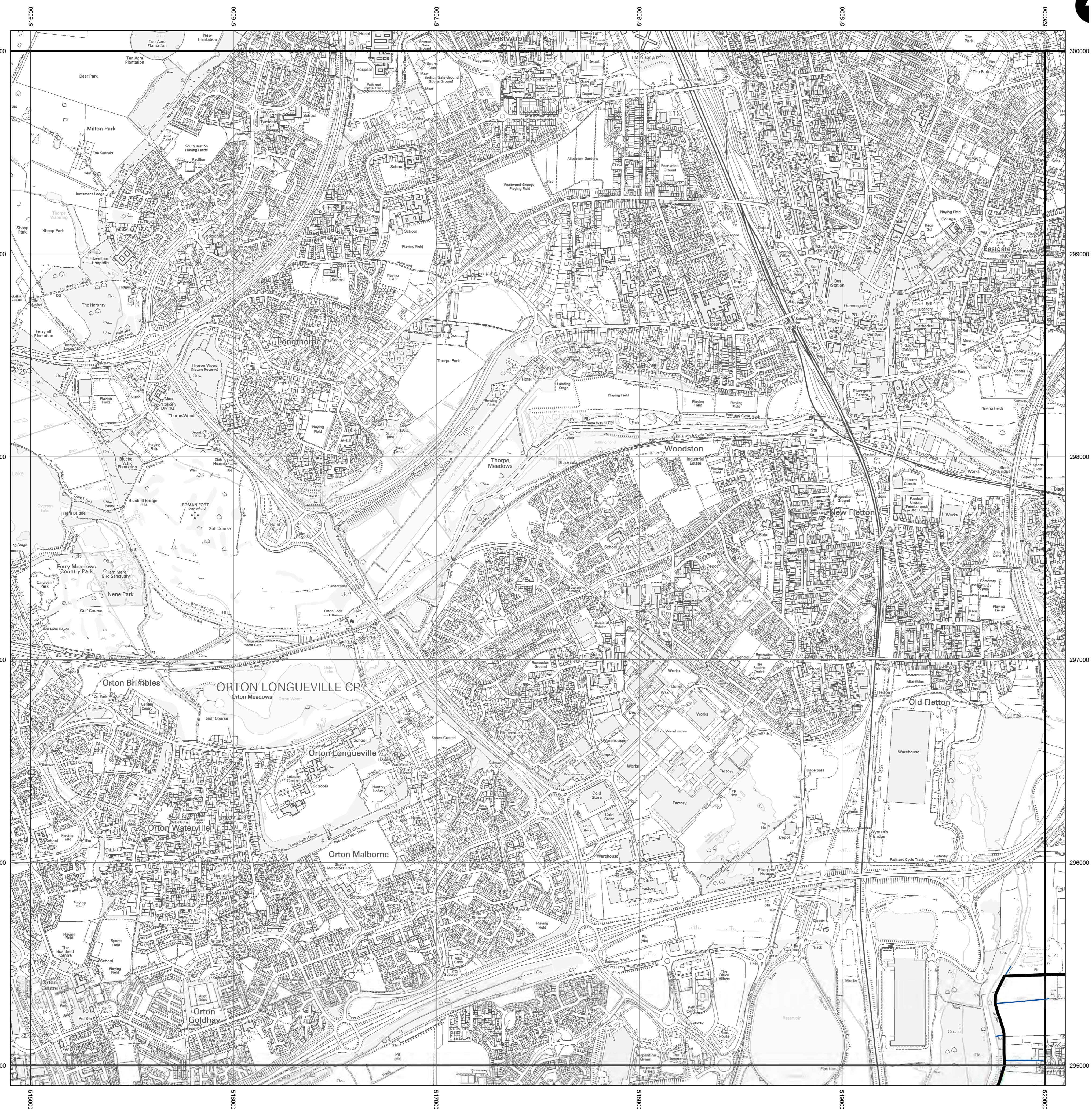

OVERVIEW MAP

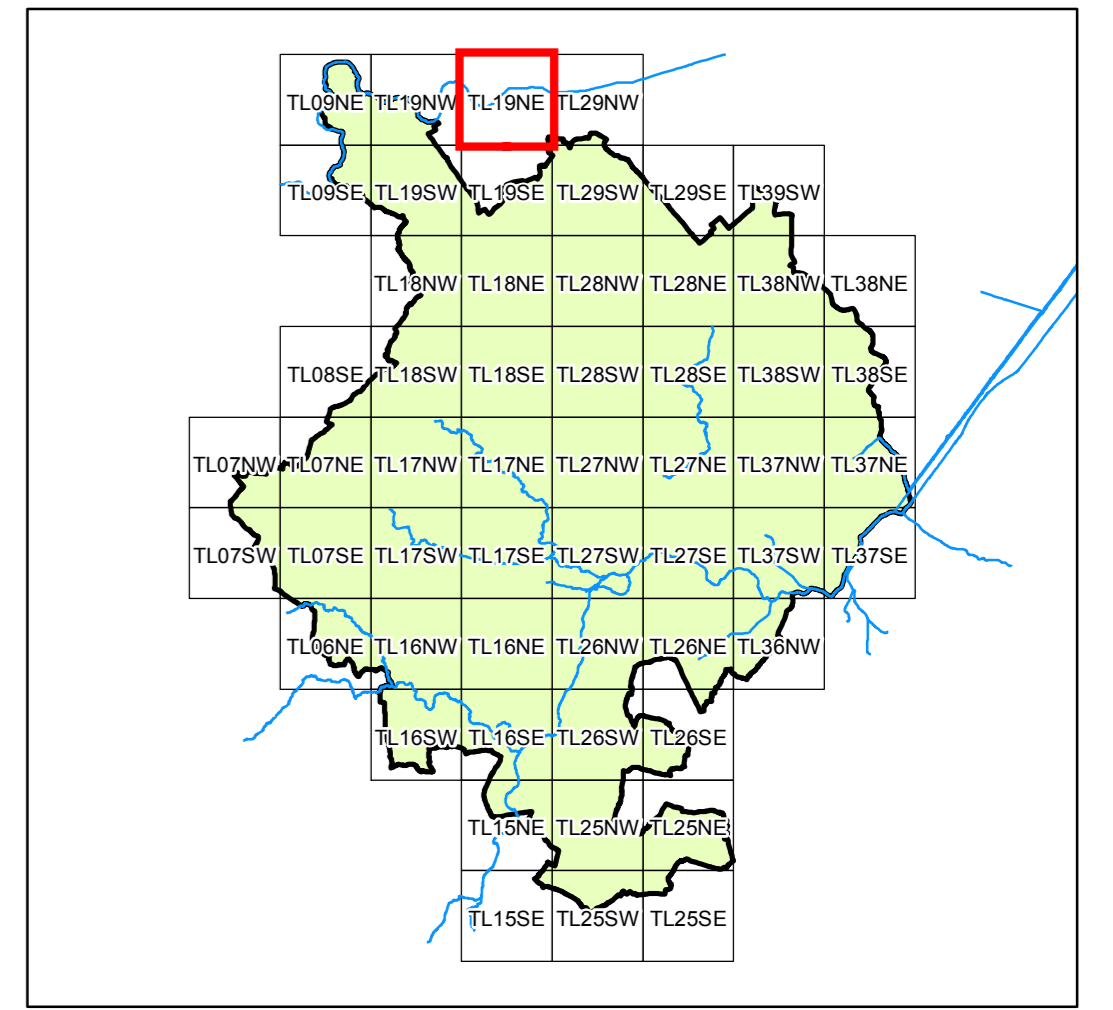

- District Boundary
- EA Flood Defences
- IDB Boundary
- Watercourses**
- Studied Main River
- Studied IDB Main Carrier
- Watercourses
- Culverted Watercourse
- SFRA Flood Extents**
- Rapid Inundation Zone *
- Other forms of flooding **
- 1 in 20 Year Flood Extent (Functional Floodplain)
- 1 in 100 Year Flood Extent
- 1 in 100 Year with Climate Change Allowance (2115) Flood Extent
- 1 in 1000 Year Flood Extent ***
- 100 Year Extent Derived from Engineering Judgement ****

* Areas flooded to 30 cm depth or greater within 30 minutes of a breach or overtopping. The rapid inundation zone is for breaches and overtopping of the 100-year plus climate change event corresponding to the Zone 3, 2115 extent

** Non-fluvial flood risk in need of further investigation

*** The 1 in 1000 year flood extent allows for the protection provided by the IDB pumped drainage systems but not that provided by flood defences outside these areas.

**** The 1 in 100 year Engineering Judgement floodplain has been derived following site investigations. Full explanation is given within section 3.5 of the SFRA. This floodplain must not be used in isolation and would not be accepted for use within a site specific FRA. This is solely used as a strategic tool. All site specific FRAs must obtain the relevant flood information including the appropriate 1 in 100 year flood level. The assessment must be discussed with the Environment Agency. Before embarking on a FRA, their prior agreement should be sought to ensure the appropriate tools are used to derive the 1 in 100 year flood levels and any other information relevant to the site.

For a detailed explanation of the SFRA flood extents, please see Section 1 of the accompanying report

USER NOTE

Where flood limits have been derived from water levels predicted using a model, this represents typical conditions. Channel roughness used in the model represents average conditions without any blockages and would not represent the situation where heavy weed growth or debris were allowed to build up in the river channel. In areas shown as studied it is assumed that embankments remain intact during flood events and act as an impermeable barrier. Were embankments to fail, this could result in greater inundation. The Rapid Inundation Zone provides an indication of the impact of embankment failure. 1:1000 Flood Envelopes and those taken from the EA's Flood Zones do not take account of any raised feature that may act as a flood defence.

This plan has been produced in accordance with Section 105 (2) of the Water Resources Act 1991. Since the information is indicative rather than specific, users will need to consult Huntingdonshire District Council on individual planning applications. Users should note that the floodplain extents were mapped at 1:10,000 scale, as appropriate to the level of investigation, and are based on information available at the time of survey. These maps are intended to be used for strategic planning and do not replace Environment Agency maps as the primary source of information for the public. (www.environment-agency.gov.uk/) Amendments will be required in future to account for information gathered subsequently e.g. changes in the hydrological response of the river or additional data arising from observed flood events. It should be noted that certain locations not shown to be at risk may still be at risk of flooding from other sources (piped drainage systems, water mains etc.) and from other watercourses not modelled in this study.

This document has been prepared for the titled project or named part thereof and should not be relied upon or used for any other project without an independent check being carried out as to its suitability and prior written authority of Mott MacDonald being obtained. Mott MacDonald accepts no responsibility or liability for the consequences of this document being used for a purpose other than the purposes for which it was commissioned. Any person using or relying on the document for such other purpose agrees, and will by such use or reliance be taken to confirm his agreement, to indemnify Mott MacDonald for all loss or damage resulting therefrom. Mott MacDonald accepts no responsibility or liability for this document to any party other than the person by whom it was commissioned.

To the extent that this report is based on information supplied by other parties, Mott MacDonald accepts no liability for any loss or damage suffered by the client, whether contractual or tortious, stemming from any conclusions based on data supplied by parties other than Mott MacDonald and used by Mott MacDonald in preparing this map.

This map is reproduced from Ordnance Survey material with the permission of Ordnance Survey on behalf of the Controller of Her Majesty's Stationery Office © Crown copyright. Unauthorised reproduction infringes Crown copyright and may lead to prosecution or civil proceedings. Huntingdonshire District Council LA100022322 2010.

Environment Division
Demeter House
Station Road
Cambridge
CB1 2RS
+44 (0) 1223 463 500

for
Huntingdonshire District Council
Pathfinder House
St. Mary's Street
Huntingdon
Cambridgeshire
PE29 3EN

HUNTINGDONSHIRE SFRA UPDATE

Revised Mapping

SFRA FLOOD EXTENTS

TL19NE

ISSUE FINAL	PREPARED BY TB	CHECKED BY MC	APPROVED BY RJG
DATE APRIL 2010	PURPOSE OF MAP FINAL ISSUE - HUNTINGDONSHIRE SFRA UPDATE 2010		
MAP REFERENCE (PROJECT NR./FIGURE NR./REVISION) 247463/23C			SCALE 1:10,000 @A1

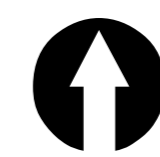
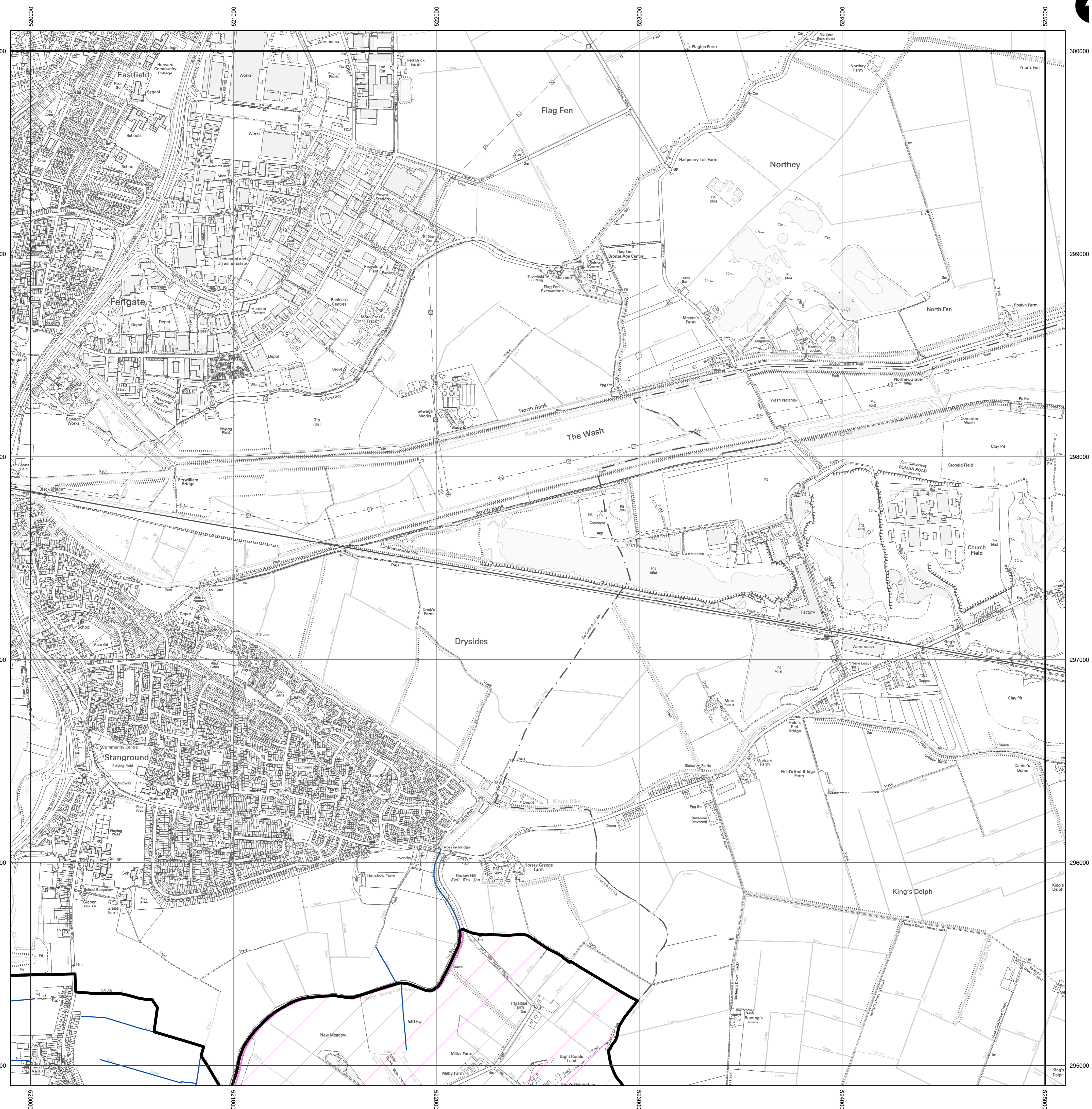

OVERVIEW MAP

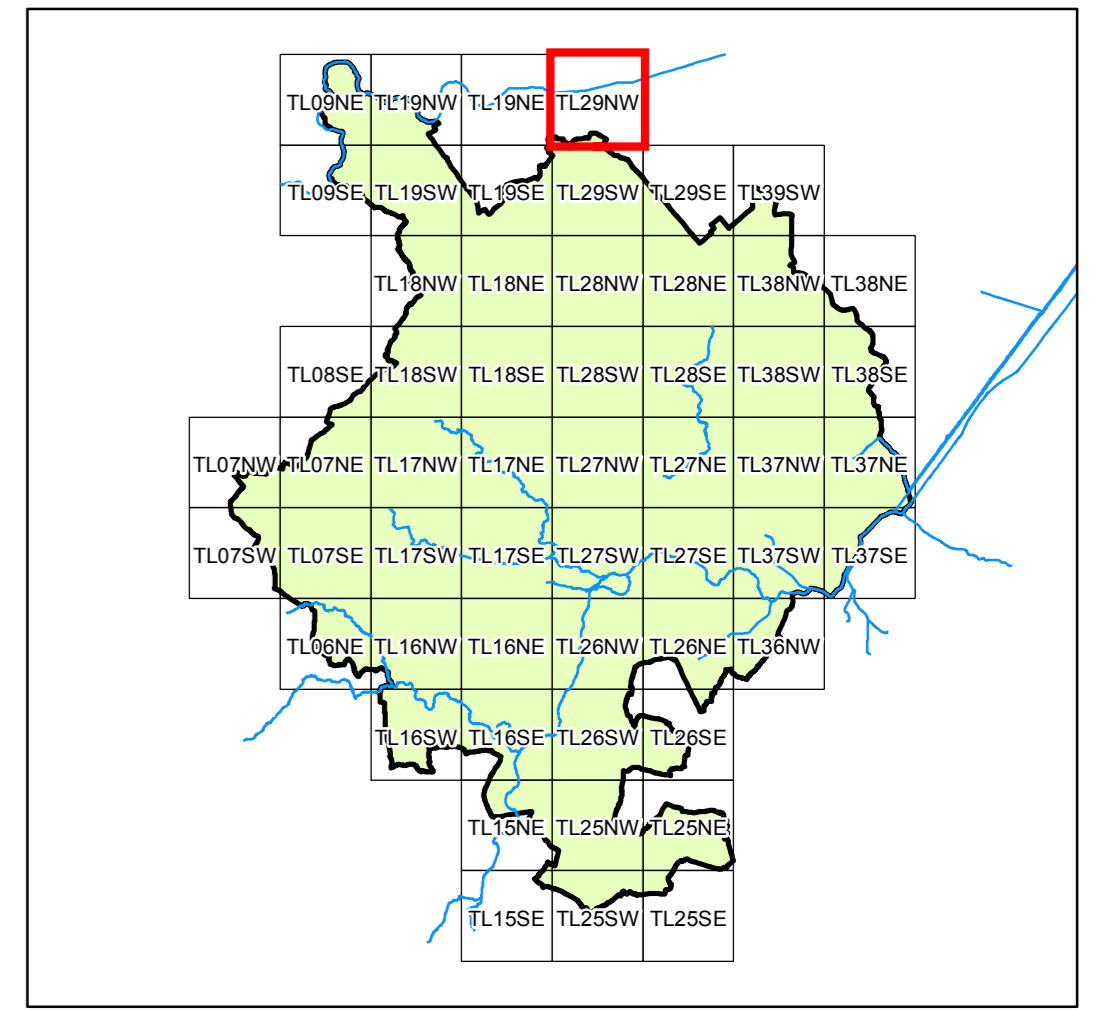

- District Boundary
- EA Flood Defences
- IDB Boundary
- Watercourses
- Studied Main River
- Studied IDB Main Carrier
- Watercourses
- Culverted Watercourse
- Rapid Inundation Zone *
- Other forms of flooding **
- 1 in 20 Year Flood Extent (Functional Floodplain)
- 1 in 100 Year Flood Extent
- 1 in 100 Year with Climate Change Allowance (2115) Flood Extent
- 1 in 1000 Year Flood Extent ***
- 100 Year Extent Derived from Engineering Judgement ****

* Areas flooded to 30 cm depth or greater within 30 minutes of a breach or overtopping. The rapid inundation zone is for breaches and overtopping of the 100-year plus climate change event corresponding to the Zone 3, 2115 extent

** Non-fluvial flood risk in need of further investigation

***The 1 in 1000 year flood extent allows for the protection provided by the IDB pumped drainage systems but not that provided by flood defences outside these areas.

**** The 1 in 100 year Engineering Judgement floodplain has been derived following site investigations. Full explanation is given within section 3.5 of the SFRA. This floodplain must not be used in isolation and would not be accepted for use within a site specific FRA. This is solely used as a strategic tool. All site specific FRAs must obtain the relevant flood information including the appropriate 1 in 100 year flood level. The assessment must be discussed with the Environment Agency. Before embarking on a FRA, their prior agreement should be sought to ensure the appropriate tools are used to derive the 1 in 100 year flood levels and any other information relevant to the site.

For a detailed explanation of the SFRA flood extents, please see Section 1 of the accompanying report

USER NOTE

Where flood limits have been derived from water levels predicted using a model, this represents typical conditions. Channel roughness used in the model represents average conditions without any blockages and would not represent the situation where heavy weed growth or debris were allowed to build up in the river channel. In areas shown as studied it is assumed that embankments remain intact during flood events and act as an impermeable barrier. Were embankments to fail, this could result in greater inundation. The Rapid Inundation Zone provides an indication of the impact of embankment failure. 1:1000 Flood Envelopes and those taken from the EA's Flood Zones do not take account of any raised feature that may act as a flood defence.

This plan has been produced in accordance with Section 105 (2) of the Water Resources Act 1991. Since the information is indicative rather than specific, users will need to consult Huntingdonshire District Council on individual planning applications. Users should note that the floodplain extents were mapped at 1:10,000 scale, as appropriate to the level of investigation, and are based on information available at the time of survey. These maps are intended to be used for strategic planning and do not replace Environment Agency maps as the primary source of information for the public. (www.environment-agency.gov.uk/) Amendments will be required in future to account for information gathered subsequently e.g. changes in the hydrological response of the river or additional data arising from observed flood events. It should be noted that certain locations not shown to be at risk may still be at risk of flooding from other sources (piped drainage systems, water mains etc.) and from other watercourses not modelled in this study.

This document has been prepared for the titled project or named part thereof and should not be relied upon or used for any other project without an independent check being carried out as to its suitability and prior written authority of Mott MacDonald being obtained. Mott MacDonald accepts no responsibility or liability for the consequences of this document being used for a purpose other than the purposes for which it was commissioned. Any person using or relying on the document for such other purpose agrees, and will by such use or reliance be taken to confirm his agreement, to indemnify Mott MacDonald for all loss or damage resulting therefrom. Mott MacDonald accepts no responsibility or liability for this document to any party other than the person by whom it was commissioned.

To the extent that this report is based on information supplied by other parties, Mott MacDonald accepts no liability for any loss or damage suffered by the client, whether contractual or tortious, stemming from any conclusions based on data supplied by parties other than Mott MacDonald and used by Mott MacDonald in preparing this map.

This map is reproduced from Ordnance Survey material with the permission of Ordnance Survey on behalf of the Controller of Her Majesty's Stationery Office © Crown copyright. Unauthorised reproduction infringes Crown copyright and may lead to prosecution or civil proceedings. Huntingdonshire District Council LA100022322 2009.

Environment Division
Demeter House
Station Road
Cambridge
CB1 2RS
+44 (0) 1223 463 500

for
Huntingdonshire District Council
Pathfinder House
St. Mary's Street
Huntingdon
Cambridgeshire
PE29 3EN

HUNTINGDONSHIRE SFRA UPDATE
Revised Mapping
SFRA FLOOD EXTENTS
TL29NW

ISSUE FINAL	PREPARED BY TB	CHECKED BY MC	APPROVED BY RJG
DATE APRIL 2010	PURPOSE OF MAP FINAL ISSUE - HUNTINGDONSHIRE SFRA UPDATE 2010		
MAP REFERENCE (PROJECT NR./FIGURE NR./REVISION) 247463/43C		SCALE 1:10,000 @A1	

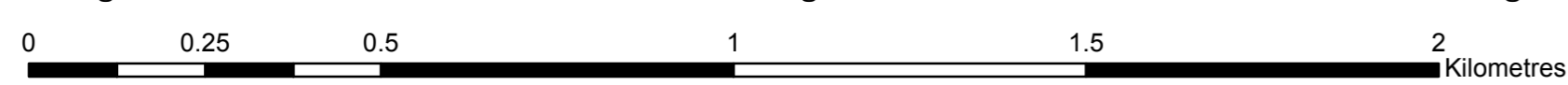

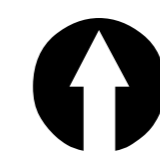
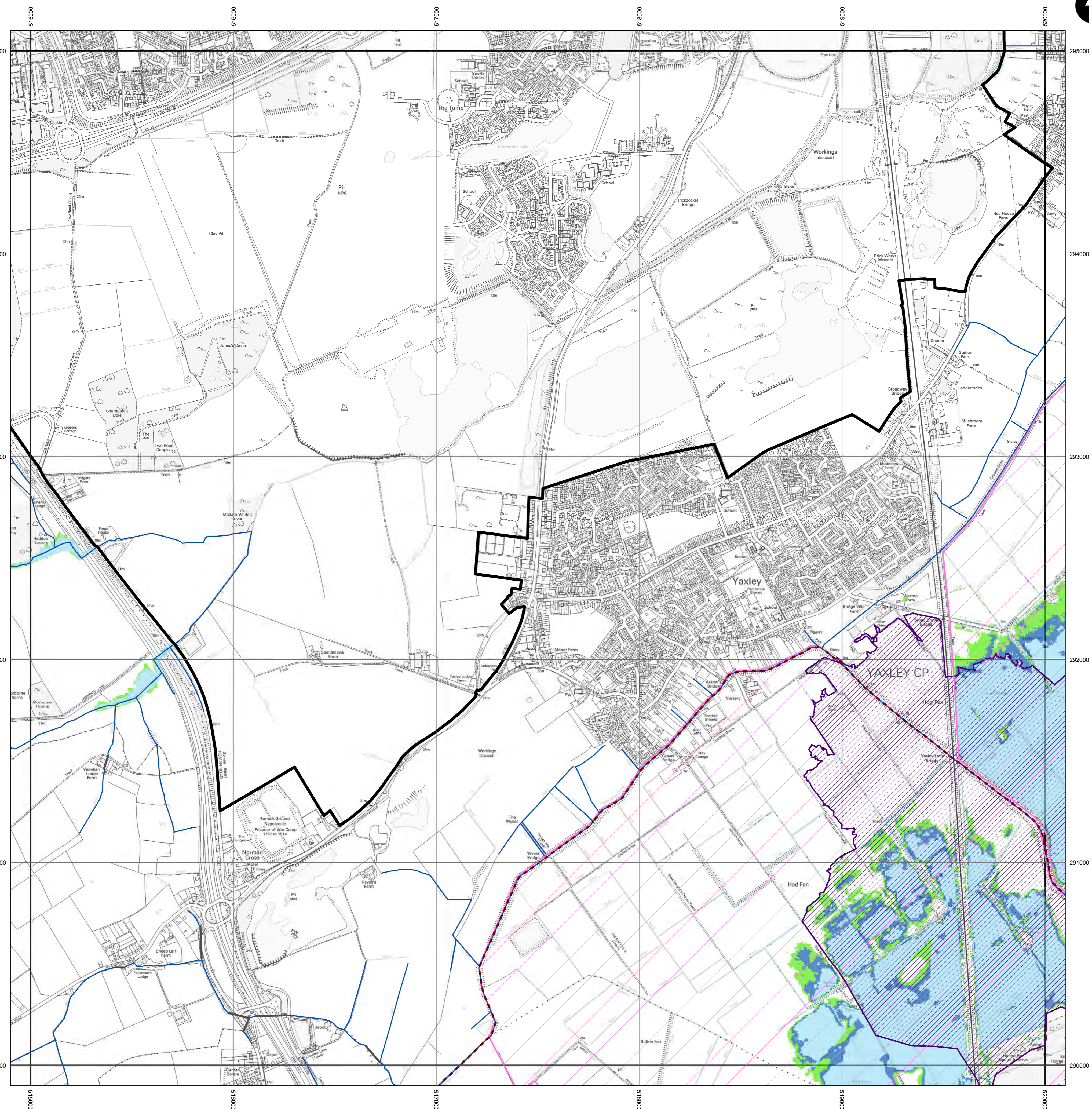

OVERVIEW MAP

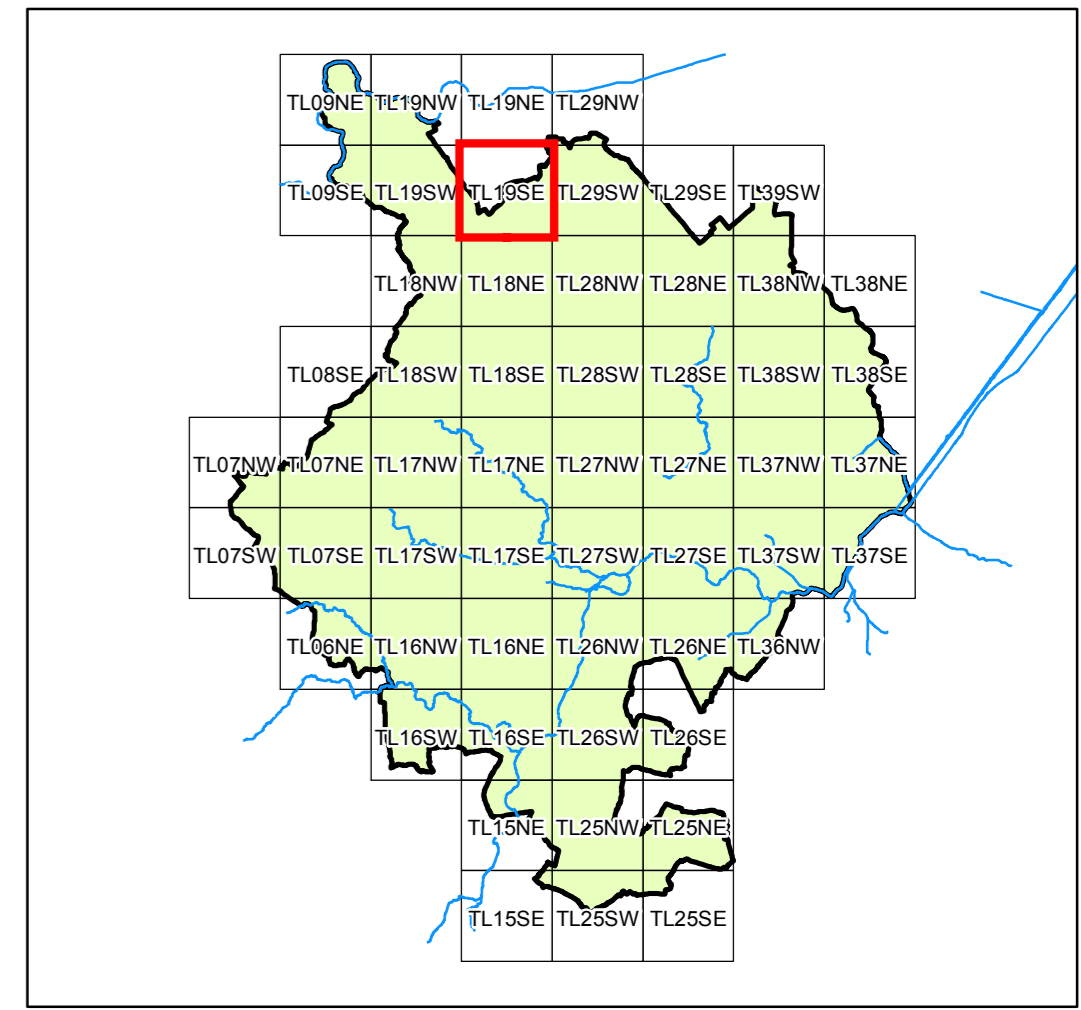

- District Boundary
- EA Flood Defences
- IDB Boundary
- Watercourses**
- Studied Main River
- Studied IDB Main Carrier
- Watercourses
- Culverted Watercourse
- SFRA Flood Extents**
- Rapid Inundation Zone *
- Other forms of flooding **
- 1 in 20 Year Flood Extent (Functional Floodplain)
- 1 in 100 Year Flood Extent
- 1 in 100 Year with Climate Change Allowance (2115) Flood Extent
- 1 in 1000 Year Flood Extent ***
- 100 Year Extent Derived from Engineering Judgement ****

* Areas flooded to 30 cm depth or greater within 30 minutes of a breach or overtopping. The rapid inundation zone is for breaches and overtopping of the 100-year plus climate change event corresponding to the Zone 3, 2115 extent

** Non-fluvial flood risk in need of further investigation

*** The 1 in 1000 year flood extent allows for the protection provided by the IDB pumped drainage systems but not that provided by flood defences outside these areas.

**** The 1 in 100 year Engineering Judgement floodplain has been derived following site investigations. Full explanation is given within section 3.5 of the SFRA. This floodplain must not be used in isolation and would not be accepted for use within a site specific FRA. This is solely used as a strategic tool. All site specific FRAs must obtain the relevant flood information including the appropriate 1 in 100 year flood level. The assessment must be discussed with the Environment Agency. Before embarking on a FRA, their prior agreement should be sought to ensure the appropriate tools are used to derive the 1 in 100 year flood levels and any other information relevant to the site.

For a detailed explanation of the SFRA flood extents, please see Section 1 of the accompanying report

USER NOTE

Where flood limits have been derived from water levels predicted using a model, this represents typical conditions. Channel roughness used in the model represents average conditions without any blockages and would not represent the situation where heavy weed growth or debris were allowed to build up in the river channel. In areas shown as studied it is assumed that embankments remain intact during flood events and act as an impermeable barrier. Were embankments to fail, this could result in greater inundation. The Rapid Inundation Zone provides an indication of the impact of embankment failure. 1:1000 Flood Envelopes and those taken from the EA's Flood Zones do not take account of any raised feature that may act as a flood defence.

This plan has been produced in accordance with Section 105 (2) of the Water Resources Act 1991. Since the information is indicative rather than specific, users will need to consult Huntingdonshire District Council on individual planning applications. Users should note that the floodplain extents were mapped at 1:10,000 scale, as appropriate to the level of investigation, and are based on information available at the time of survey. These maps are intended to be used for strategic planning and do not replace Environment Agency maps as the primary source of information for the public. (www.environment-agency.gov.uk/Amendments) will be required in future to account for information gathered subsequently e.g. changes in the hydrological response of the river or additional data arising from observed flood events. It should be noted that certain locations not shown to be at risk may still be at risk of flooding from other sources (piped drainage systems, water mains etc.) and from other watercourses not modelled in this study.

This document has been prepared for the titled project or named part thereof and should not be relied upon or used for any other project without an independent check being carried out as to its suitability and prior written authority of Mott MacDonald being obtained. Mott MacDonald accepts no responsibility or liability for the consequences of this document being used for a purpose other than the purposes for which it was commissioned. Any person using or relying on the document for such other purpose agrees, and will by such use or reliance be taken to confirm his agreement, to indemnify Mott MacDonald for all loss or damage resulting therefrom. Mott MacDonald accepts no responsibility or liability for this document to any party other than the person by whom it was commissioned.

To the extent that this report is based on information supplied by other parties, Mott MacDonald accepts no liability for any loss or damage suffered by the client, whether contractual or tortious, stemming from any conclusions based on data supplied by parties other than Mott MacDonald and used by Mott MacDonald in preparing this map.

This map is reproduced from Ordnance Survey material with the permission of Ordnance Survey on behalf of the Controller of Her Majesty's Stationery Office © Crown copyright. Unauthorised reproduction infringes Crown copyright and may lead to prosecution or civil proceedings. Huntingdonshire District Council LA100022322 2010

Environment Division
Demeter House
Station Road
Cambridge
CB1 2RS
+44 (0) 1223 463 500

for
Huntingdonshire District Council
Pathfinder House
St. Mary's Street
Huntingdon
Cambridgeshire
PE29 3EN

HUNTINGDONSHIRE SFRA UPDATE

Revised Mapping

SFRA FLOOD EXTENTS

TL19SE

ISSUE FINAL	PREPARED BY TB	CHECKED BY MC	APPROVED BY RJG
DATE APRIL 2010	PURPOSE OF MAP FINAL ISSUE - HUNTINGDONSHIRE SFRA UPDATE 2010		
MAP REFERENCE (PROJECT NR./FIGURE NR./REVISION) 247463/25C			SCALE 1:10,000 @A1

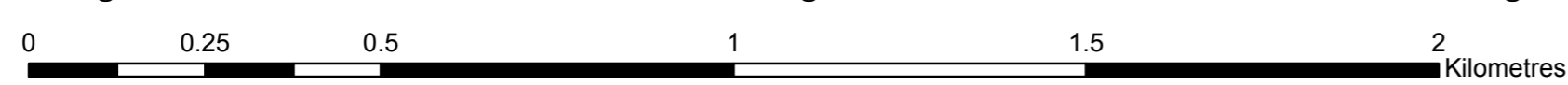

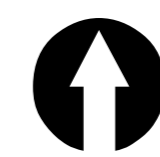
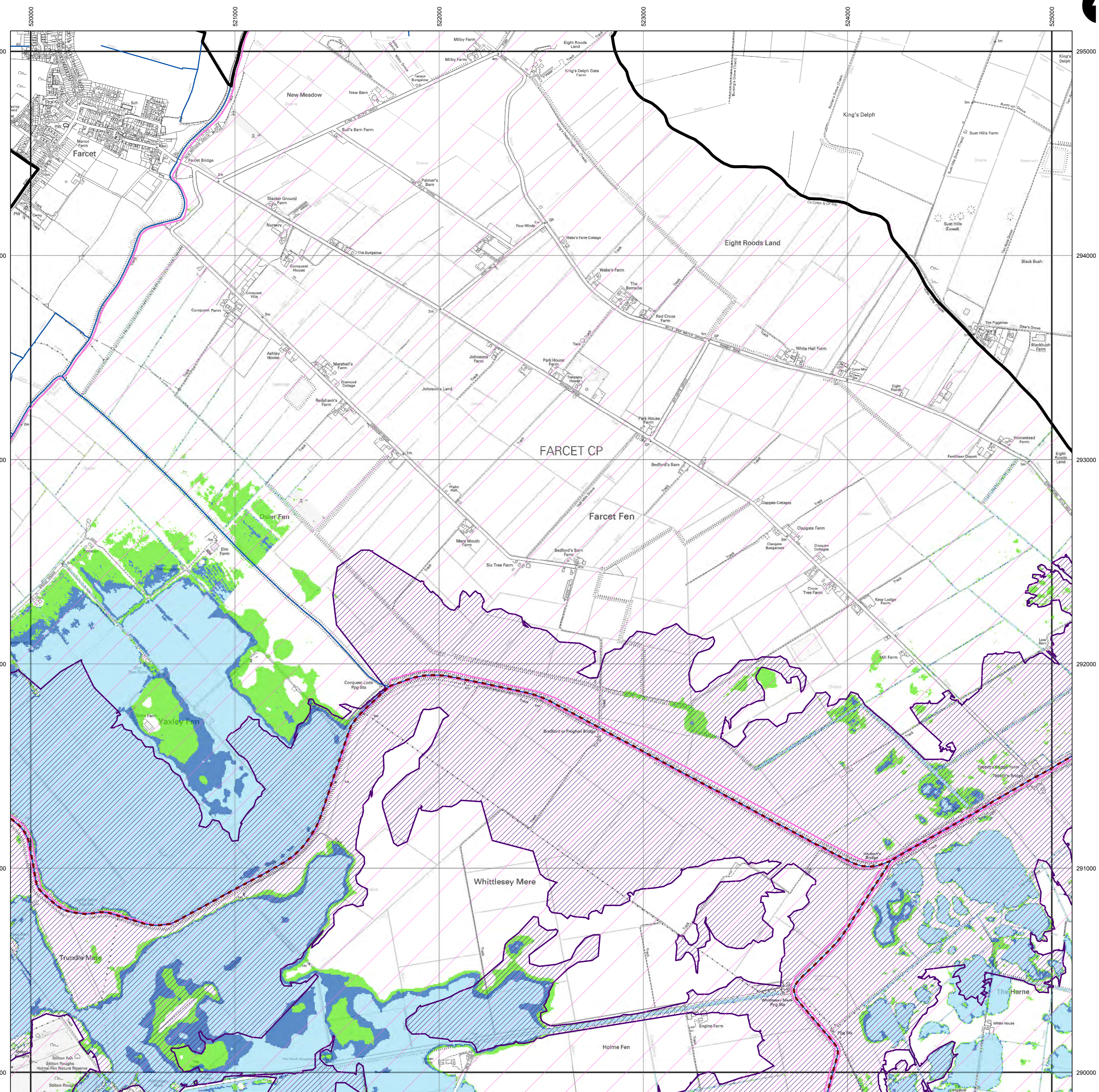

OVERVIEW MAP

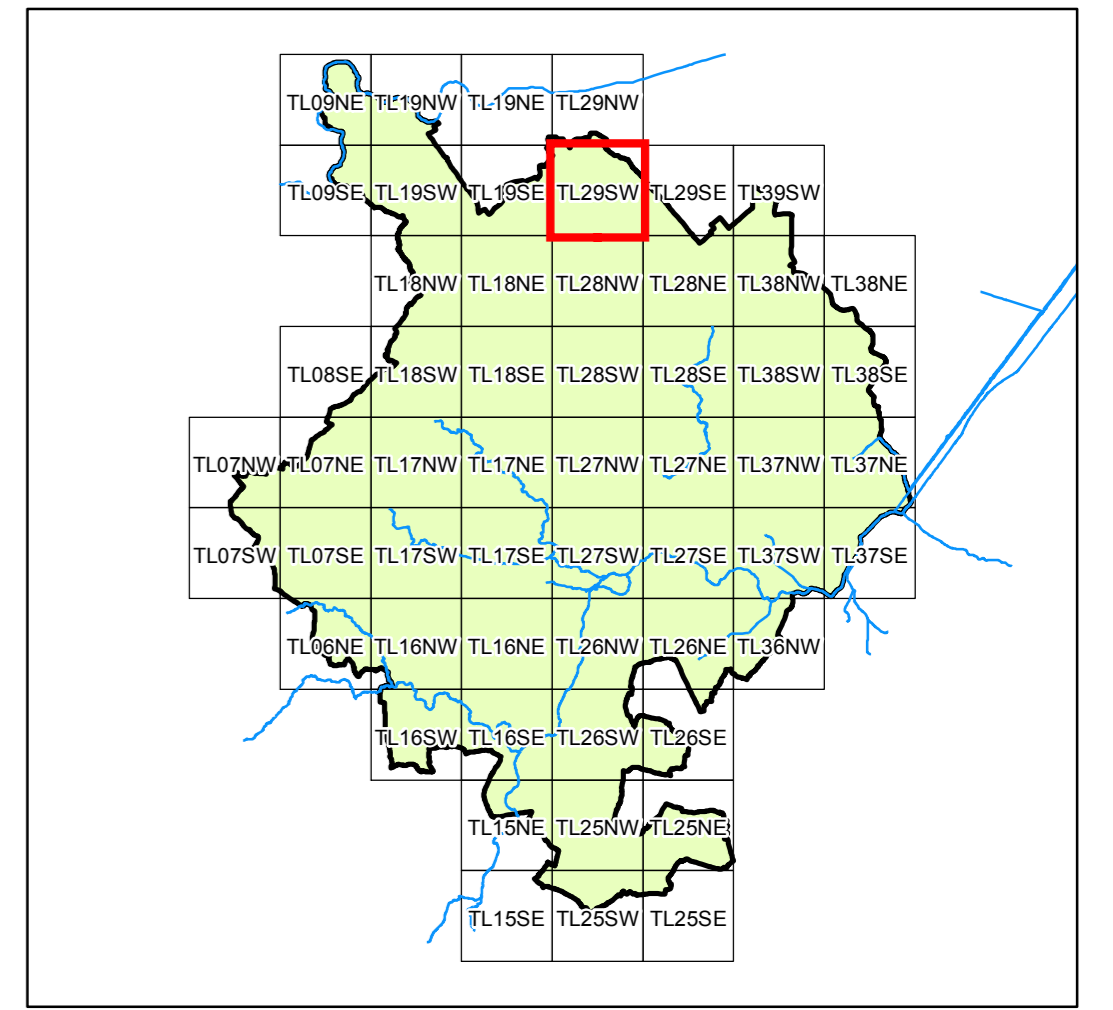

- District Boundary
- EA Flood Defences
- IDB Boundary
- Watercourses
- Studied Main River
- Studied IDB Main Carrier
- Watercourses
- Culverted Watercourse
- SFRA Flood Extents - Rapid Inundation Zone *
- Other forms of flooding **
- 1 in 20 Year Flood Extent (Functional Floodplain)
- 1 in 100 Year Flood Extent
- 1 in 100 Year with Climate Change Allowance (2115) Flood Extent
- 1 in 1000 Year Flood Extent ***
- 100 Year Extent Derived from Engineering Judgement ****

* Areas flooded to 30 cm depth or greater within 30 minutes of a breach or overtopping. The rapid inundation zone is for breaches and overtopping of the 100-year plus climate change event corresponding to the Zone 3, 2115 extent

** Non-fluvial flood risk in need of further investigation

*** The 1 in 1000 year flood extent allows for the protection provided by the IDB pumped drainage systems but not that provided by flood defences outside these areas.

**** The 1 in 100 year Engineering Judgement floodplain has been derived following site investigations. Full explanation is given within section 3.5 of the SFRA. This floodplain must not be used in isolation and would not be accepted for use within a site specific FRA. This is solely used as a strategic tool. All site specific FRAs must obtain the relevant flood information including the appropriate 1 in 100 year flood level. The assessment must be discussed with the Environment Agency. Before embarking on a FRA, their prior agreement should be sought to ensure the appropriate tools are used to derive the 1 in 100 year flood levels and any other information relevant to the site.

For a detailed explanation of the SFRA flood extents, please see Section 1 of the accompanying report

USER NOTE

Where flood limits have been derived from water levels predicted using a model, this represents typical conditions. Channel roughness used in the model represents average conditions without any blockages and would not represent the situation where heavy weed growth or debris were allowed to build up the river channel. In areas shown as studied it is assumed that embankments remain intact during flood events and act as an impermeable barrier. Were embankments to fail, this could result in greater inundation. The Rapid Inundation Zone provides an indication of the impact of embankment failure. 1:1000 Flood Envelopes and those taken from the EA's Flood Zones do not take account of any raised feature that may act as a flood defence.

This plan has been produced in accordance with Section 105 (2) of the Water Resources Act 1991. Since the information is indicative rather than specific, users will need to consult Huntingdonshire District Council on individual planning applications. Users should note that the floodplain extents were mapped at 1:10,000 scale, as appropriate to the level of investigation, and are based on information available at the time of survey. These maps are intended to be used for strategic planning and do not replace Environment Agency maps as the primary source of information for the public (www.environment-agency.gov.uk/). Amendments will be required in future to account for information gathered subsequently e.g. changes in the hydrological response of the river or additional data arising from observed flood events. It should be noted that certain locations not shown to be at risk may still be at risk of flooding from other sources (piped drainage systems, water mains etc.) and from other watercourses not modelled in this study.

This document has been prepared for the titled project or named part thereof and should not be relied upon or used for any other project without an independent check being carried out as to its suitability and prior written authority of Mott MacDonald being obtained. Mott MacDonald accepts no responsibility or liability for the consequences of this document being used for a purpose other than the purposes for which it was commissioned. Any person using or relying on the document for such other purpose agrees, and will by such use or reliance be taken to confirm his agreement, to indemnify Mott MacDonald for all loss or damage resulting therefrom. Mott MacDonald accepts no responsibility or liability for this document to any party other than the person by whom it was commissioned.

To the extent that this report is based on information supplied by other parties, Mott MacDonald accepts no liability for any loss or damage suffered by the client, whether contractual or tortious, stemming from any conclusions based on data supplied by parties other than Mott MacDonald and used by Mott MacDonald in preparing this map.

This map is reproduced from Ordnance Survey material with the permission of Ordnance Survey on behalf of the Controller of Her Majesty's Stationery Office © Crown copyright. Unauthorised reproduction infringes Crown copyright and may lead to prosecution or civil proceedings. Huntingdonshire District Council LA100022322 2009.

Environment Division
 Demeter House
 Station Road
 Cambridge
 CB1 2RS
 +44 (0) 1223 463 500

Huntingdonshire District Council
 Pathfinder House
 St. Mary's Street
 Huntingdon
 Cambridgeshire
 PE29 3EN

HUNTINGDONSHIRE SFRA UPDATE

Revised Mapping

SFRA FLOOD EXTENTS

TL29SW

ISSUE FINAL	PREPARED BY TB	CHECKED BY MC	APPROVED BY RJG
DATE APRIL 2010	PURPOSE OF MAP FINAL ISSUE - HUNTINGDONSHIRE SFRA UPDATE 2010		
MAP REFERENCE (PROJECT NR./FIGURE NR./REVISION) 247463/45C		SCALE 1:10,000 @A1	

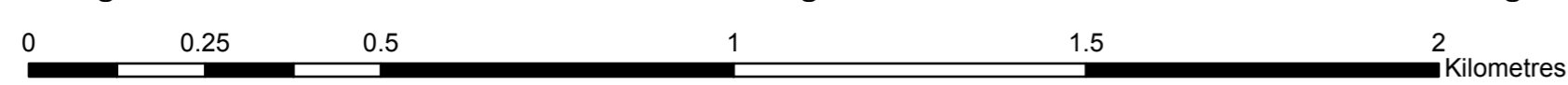

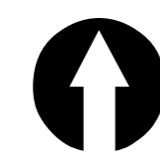
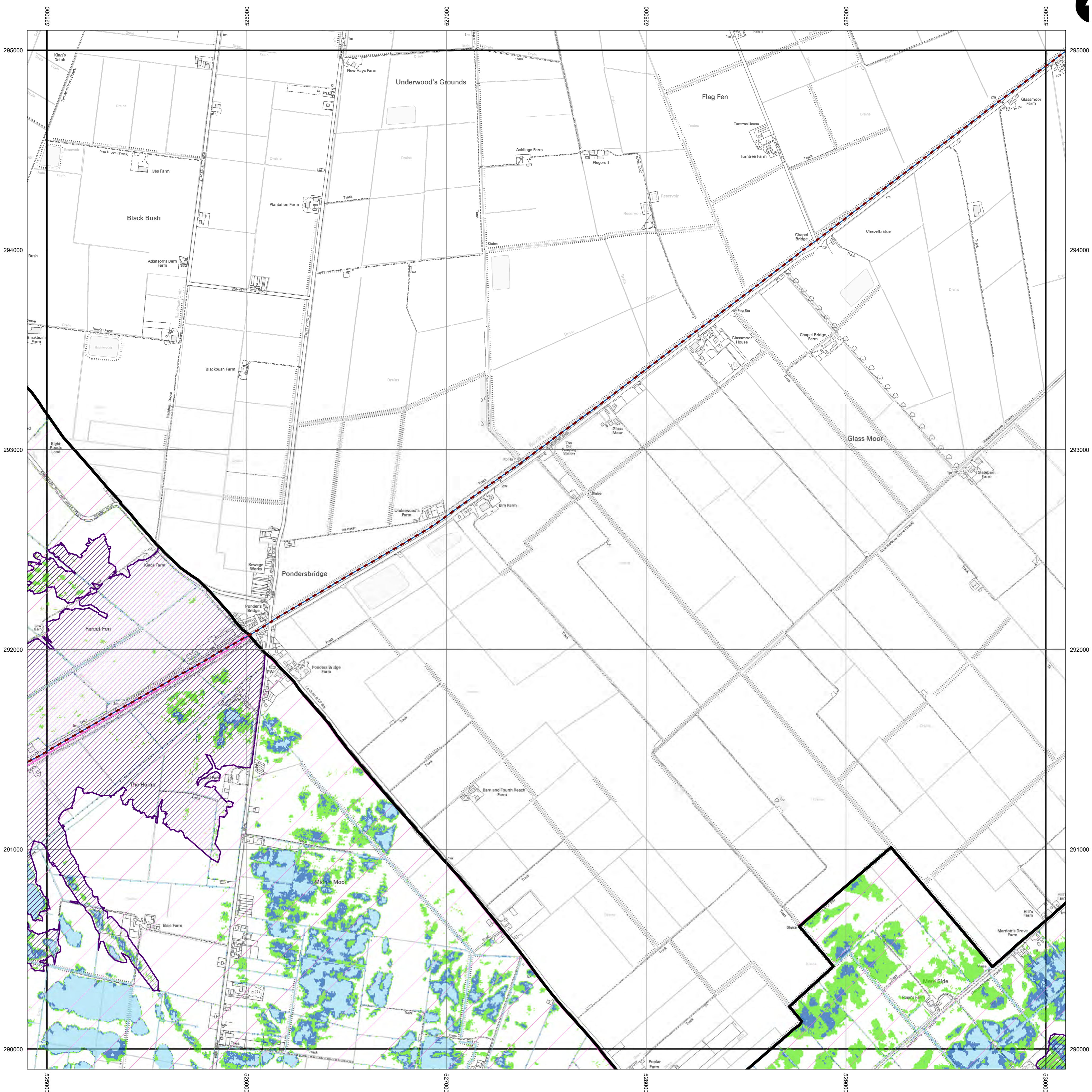

OVERVIEW MAP

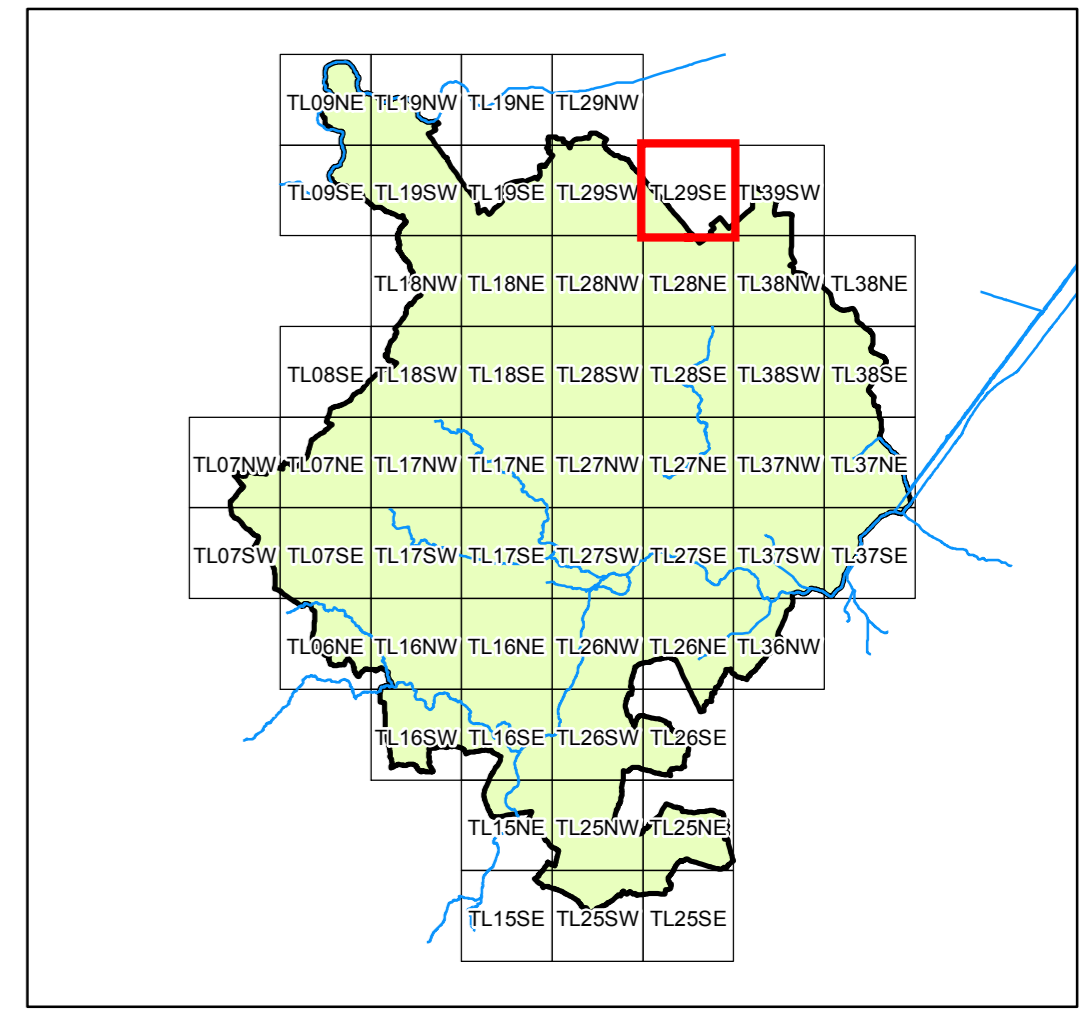

- District Boundary
- EA Flood Defences
- IDB Boundary
- Watercourses**
- Studied Main River
- Studied IDB Main Carrier
- Watercourses
- Culverted Watercourse
- SFRA Flood Extents**
- Rapid Inundation Zone *
- Other forms of flooding **
- 1 in 20 Year Flood Extent (Functional Floodplain)
- 1 in 100 Year Flood Extent
- 1 in 100 Year with Climate Change Allowance (2115) Flood Extent
- 1 in 1000 Year Flood Extent ***
- 100 Year Extent Derived from Engineering Judgement ****

* Areas flooded to 30 cm depth or greater within 30 minutes of a breach or overtopping. The rapid inundation zone is for breaches and overtopping of the 100-year plus climate change event corresponding to the Zone 3, Z115 extent

** Non-fluvial flood risk in need of further investigation

*** The 1 in 1000 year flood extent allows for the protection provided by the IDB pumped drainage systems but not that provided by flood defences outside these areas.

**** The 1 in 100 year Engineering Judgement floodplain has been derived following site investigations. Full explanation is given within section 3.5 of the SFRA. This floodplain must not be used in isolation and would not be accepted for use within a site specific FRA. This is solely used as a strategic tool. All site specific FRAs must obtain the relevant flood information including the appropriate 1 in 100 year flood level. The assessment must be discussed with the Environment Agency. Before embarking on a FRA, their prior agreement should be sought to ensure the appropriate tools are used to derive the 1 in 100 year flood levels and any other information relevant to the site.

For a detailed explanation of the SFRA flood extents, please see Section 1 of the accompanying report

USER NOTE

Where flood limits have been derived from water levels predicted using a model, this represents typical conditions. Channel roughness used in the model represents average conditions without any blockages and would not represent the situation where heavy weed growth or debris were allowed to build up in the river channel. In areas shown as studied it is assumed that embankments remain intact during flood events and act as an impermeable barrier. Were embankments to fail, this could result in greater inundation. The Rapid Inundation Zone provides an indication of the impact of embankment failure. 1:1000 Flood Envelopes and those taken from the EA's Flood Zones do not take account of any raised feature that may act as a flood defence.

This plan has been produced in accordance with Section 105 (2) of the Water Resources Act 1991. Since the information is indicative rather than specific, users will need to consult Huntingdonshire District Council on individual planning applications. Users should note that the floodplain extents were mapped at 1:10,000 scale, as appropriate to the level of investigation, and are based on information available at the time of survey. These maps are intended to be used for strategic planning and do not replace Environment Agency maps as the primary source of information for the public. (www.environment-agency.gov.uk/Amendments) will be required in future to account for information gathered subsequently e.g. changes in the hydrological response of the river or additional data arising from observed flood events. It should be noted that certain locations not shown to be at risk may still be at risk of flooding from other sources (piped drainage systems, water mains etc.) and from other watercourses not modelled in this study.

This document has been prepared for the titled project or named part thereof and should not be relied upon or used for any other project without an independent check being carried out as to its suitability and prior written authority of Mott MacDonald being obtained. Mott MacDonald accepts no responsibility or liability for the consequences of this document being used for a purpose other than the purposes for which it was commissioned. Any person using or relying on the document for such other purpose agrees, and will by such use or reliance be taken to confirm his agreement, to indemnify Mott MacDonald for all loss or damage resulting therefrom. Mott MacDonald accepts no responsibility or liability for this document to any party other than the person by whom it was commissioned.

To the extent that this report is based on information supplied by other parties, Mott MacDonald accepts no liability for any loss or damage suffered by the client, whether contractual or tortious, stemming from any conclusions based on data supplied by parties other than Mott MacDonald and used by Mott MacDonald in preparing this map.

This map is reproduced from Ordnance Survey material with the permission of Ordnance Survey on behalf of the Controller of Her Majesty's Stationery Office © Crown copyright. Unauthorised reproduction infringes Crown copyright and may lead to prosecution or civil proceedings. Huntingdonshire District Council LA10/02/2322 20/09

Environment Division
Demeter House
Station Road
Cambridge
CB1 2RS
+44 (0) 1223 463 500

for
Huntingdonshire District Council
Pathfinder House
St. Mary's Street
Huntingdon
Cambridgeshire
PE29 3EN

HUNTINGDONSHIRE SFRA UPDATE

Revised Mapping

SFRA FLOOD EXTENTS

TL29SE

ISSUE FINAL	PREPARED BY TB	CHECKED BY MC	APPROVED BY RJG
DATE APRIL 2010	PURPOSE OF MAP FINAL ISSUE - HUNTINGDONSHIRE SFRA UPDATE 2010		
MAP REFERENCE (PROJECT NR./FIGURE NR./REVISION) 247463/44 C		SCALE 1:10,000 @A1	

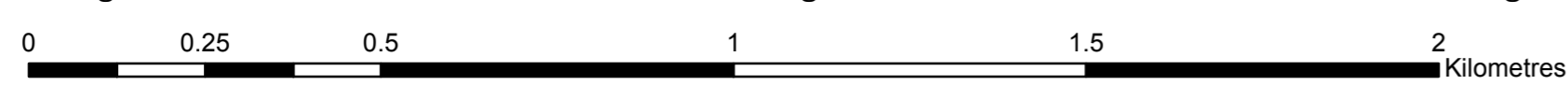

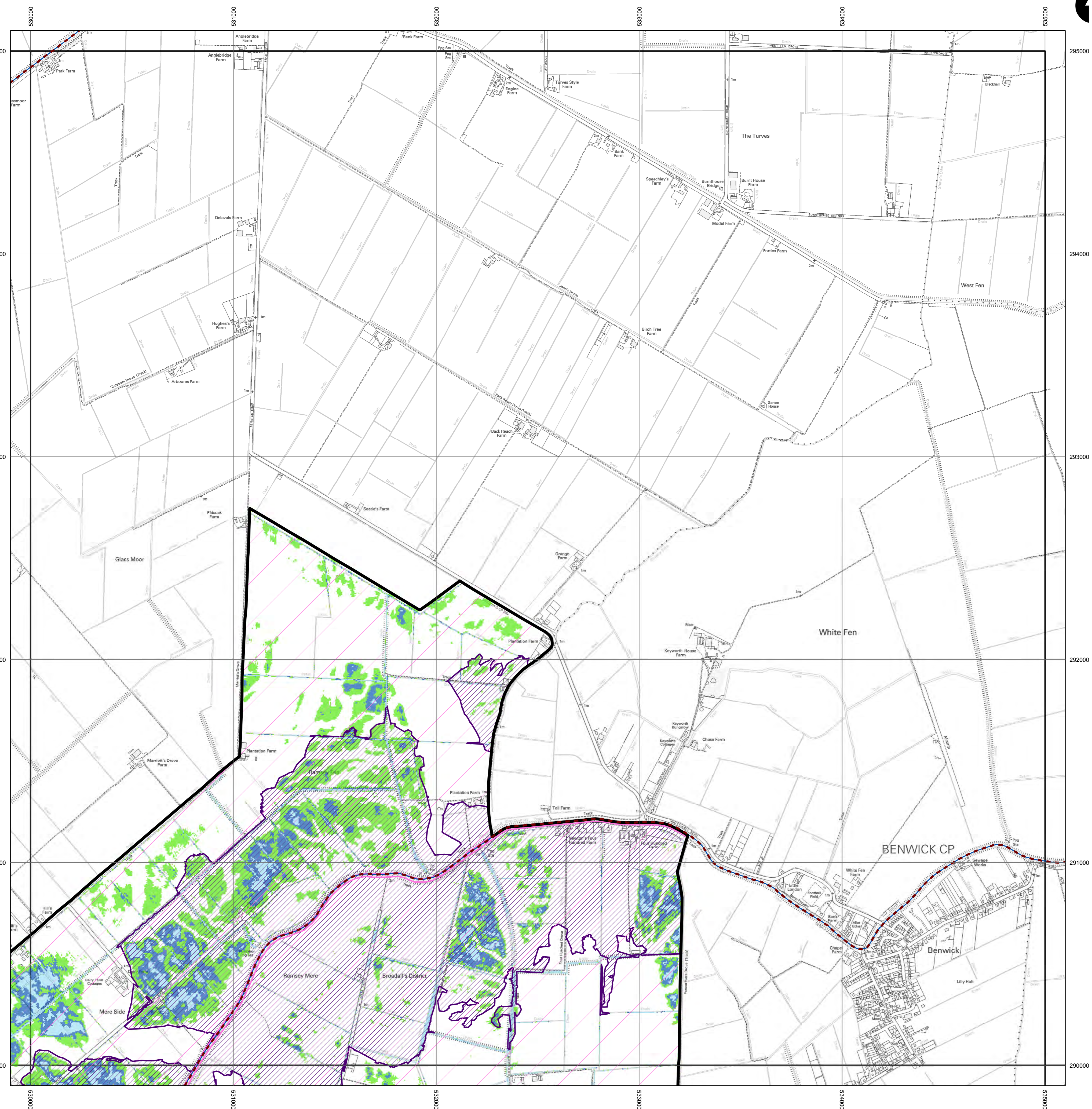

OVERVIEW MAP

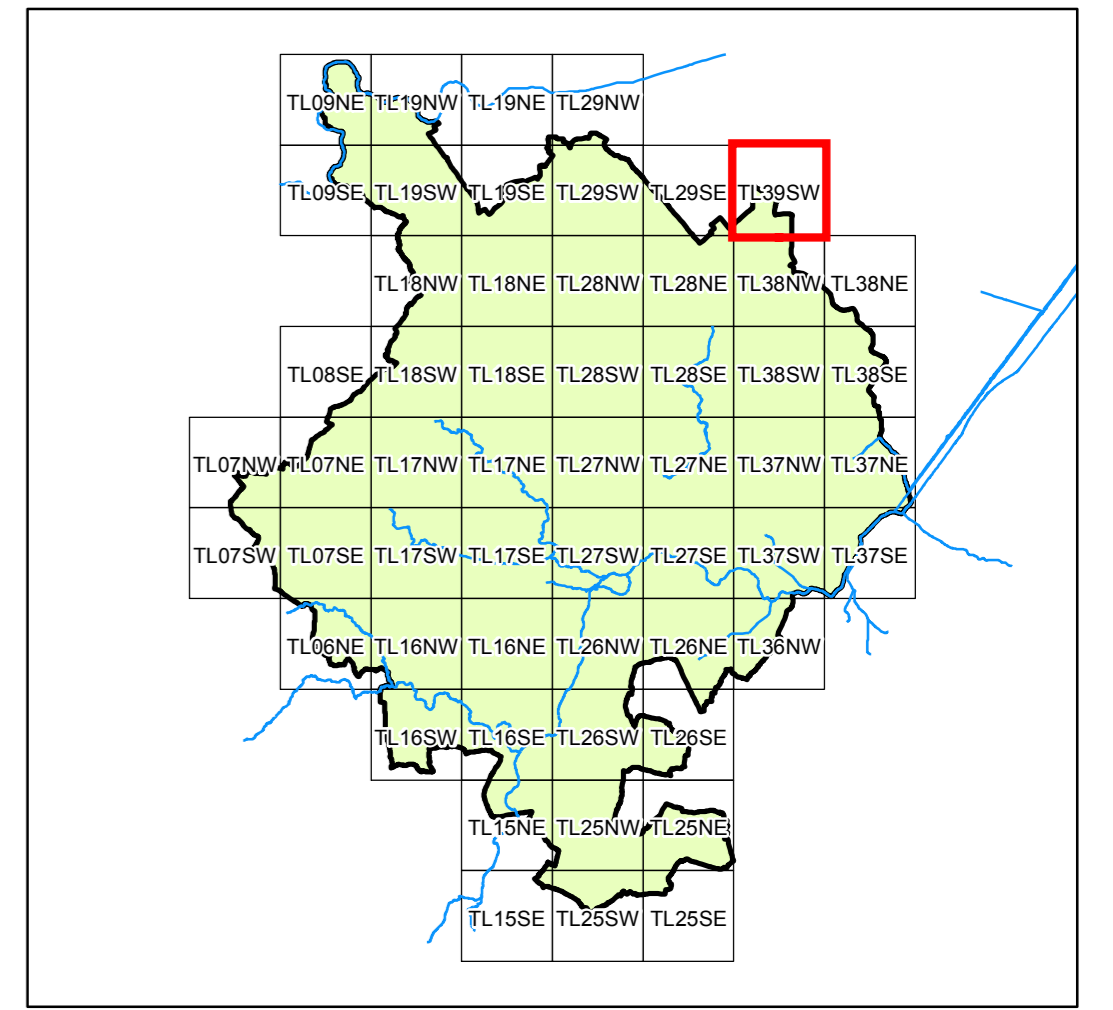

- District Boundary
- EA Flood Defences
- IDB Boundary
- Studied Main River
- Studied IDB Main Carrier
- Watercourses
- Culverted Watercourse
- SFRA Flood Extents - Rapid Inundation Zone *
- Other forms of flooding **
- 1 in 20 Year Flood Extent (Functional Floodplain)
- 1 in 100 Year Flood Extent
- 1 in 100 Year with Climate Change Allowance (2115) Flood Extent
- 1 in 1000 Year Flood Extent ***
- 100 Year Extent Derived from Engineering Judgement ****

* Areas flooded to 30 cm depth or greater within 30 minutes of a breach or overtopping. The rapid inundation zone is for breaches and overtopping of the 100-year plus climate change event corresponding to the Zone 3, 2115 extent

** Non-fluvial flood risk in need of further investigation

*** The 1 in 1000 year flood extent allows for the protection provided by the IDB pumped drainage systems but not that provided by flood defences outside these areas.

**** The 1 in 100 year Engineering Judgement floodplain has been derived following site investigations. Full explanation is given within section 3.5 of the SFRA. This floodplain must not be used in isolation and would not be accepted for use within a site specific FRA. This is solely used as a strategic tool. All site specific FRAs must obtain the relevant flood information including the appropriate 1 in 100 year flood level. The assessment must be discussed with the Environment Agency. Before embarking on a FRA, their prior agreement should be sought to ensure the appropriate tools are used to derive the 1 in 100 year flood levels and any other information relevant to the site.

For a detailed explanation of the SFRA flood extents, please see Section 1 of the accompanying report

USER NOTE

Where flood limits have been derived from water levels predicted using a model, this represents typical conditions. Channel roughness used in the model represents average conditions without any blockages and would not represent the situation where heavy weed growth or debris is built up in the river channel. In areas shown as studied it is assumed that embankments remain intact during flood events and act as an impermeable barrier. Were embankments to fail, this could result in greater inundation. The Rapid Inundation Zone provides an indication of the impact of embankment failure. 1:1000 Flood Envelopes and those taken from the EA's Flood Zones do not take account of any raised feature that may act as a flood defence.

This plan has been produced in accordance with Section 105 (2) of the Water Resources Act 1991. Since the information is indicative rather than specific, users will need to consult Huntingdonshire District Council on individual planning applications. Users should note that the floodplain extents were mapped at 1:10,000 scale, as appropriate to the level of investigation, and are based on information available at the time of survey. These maps are intended to be used for strategic planning and do not replace Environment Agency maps as the primary source of information for the public. (www.environment-agency.gov.uk/) Amendments will be required in future to account for information gathered subsequently e.g. changes in the hydrological response of the river or additional data arising from observed flood events. It should be noted that certain locations not shown to be at risk may still be at risk of flooding from other sources (piped drainage systems, water mains etc.) and from other watercourses not modelled in this study.

This document has been prepared for the titled project or named part thereof and should not be relied upon or used for any other project without an independent check being carried out as to its suitability and prior written authority of Mott MacDonald being obtained. Mott MacDonald accepts no responsibility or liability for the consequences of this document being used for a purpose other than the purposes for which it was commissioned or for relying on the document for such other purpose. Mott MacDonald agrees, and will by such use or reliance be taken to confirm his agreement, to indemnify Mott MacDonald for all loss or damage resulting therefrom. Mott MacDonald accepts no responsibility or liability for this document to any party other than the person by whom it was commissioned.

To the extent that this report is based on information supplied by other parties, Mott MacDonald accepts no liability for any loss or damage suffered by the client, whether contractual or tortious, stemming from any conclusions based on data supplied by parties other than Mott MacDonald and used by Mott MacDonald in preparing this map.

This map is reproduced from Ordnance Survey material with the permission of Ordnance Survey on behalf of the Controller of Her Majesty's Stationery Office © Crown copyright. Unauthorised reproduction infringes Crown copyright and may lead to prosecution or civil proceedings. Huntingdonshire District Council LA10002322 2009.

Environment Division
Demeter House
Station Road
Cambridge
CB1 2RS
+44 (0) 1223 463 500

for Huntingdonshire District Council
Pathfinder House
St. Mary's Street
Huntingdon
Cambridgeshire
PE29 3EN

HUNTINGDONSHIRE SFRA UPDATE

Revised Mapping

SFRA FLOOD EXTENTS

TL39SW

ISSUE FINAL	PREPARED BY TB	CHECKED BY MC	APPROVED BY RJG
DATE APRIL 2010	PURPOSE OF MAP FINAL ISSUE - HUNTINGDONSHIRE SFRA UPDATE 2010		
MAP REFERENCE (PROJECT NR./FIGURE NR./REVISION) 247463/ C 55		SCALE 1:10,000 @A1	

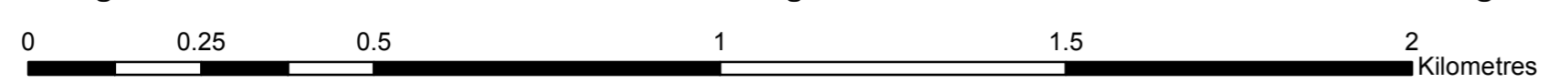

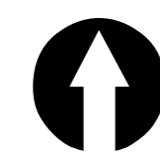
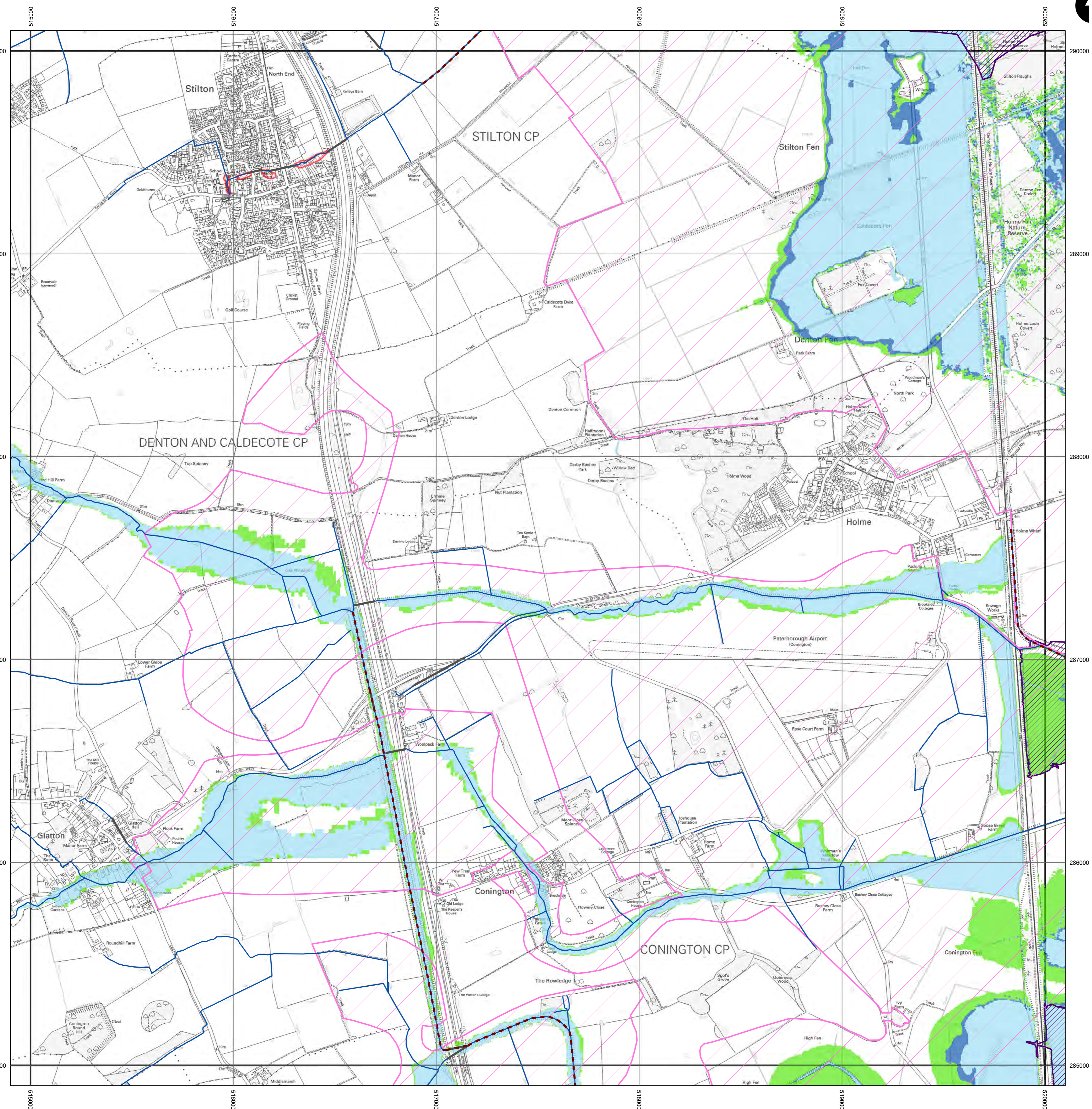

OVERVIEW MAP

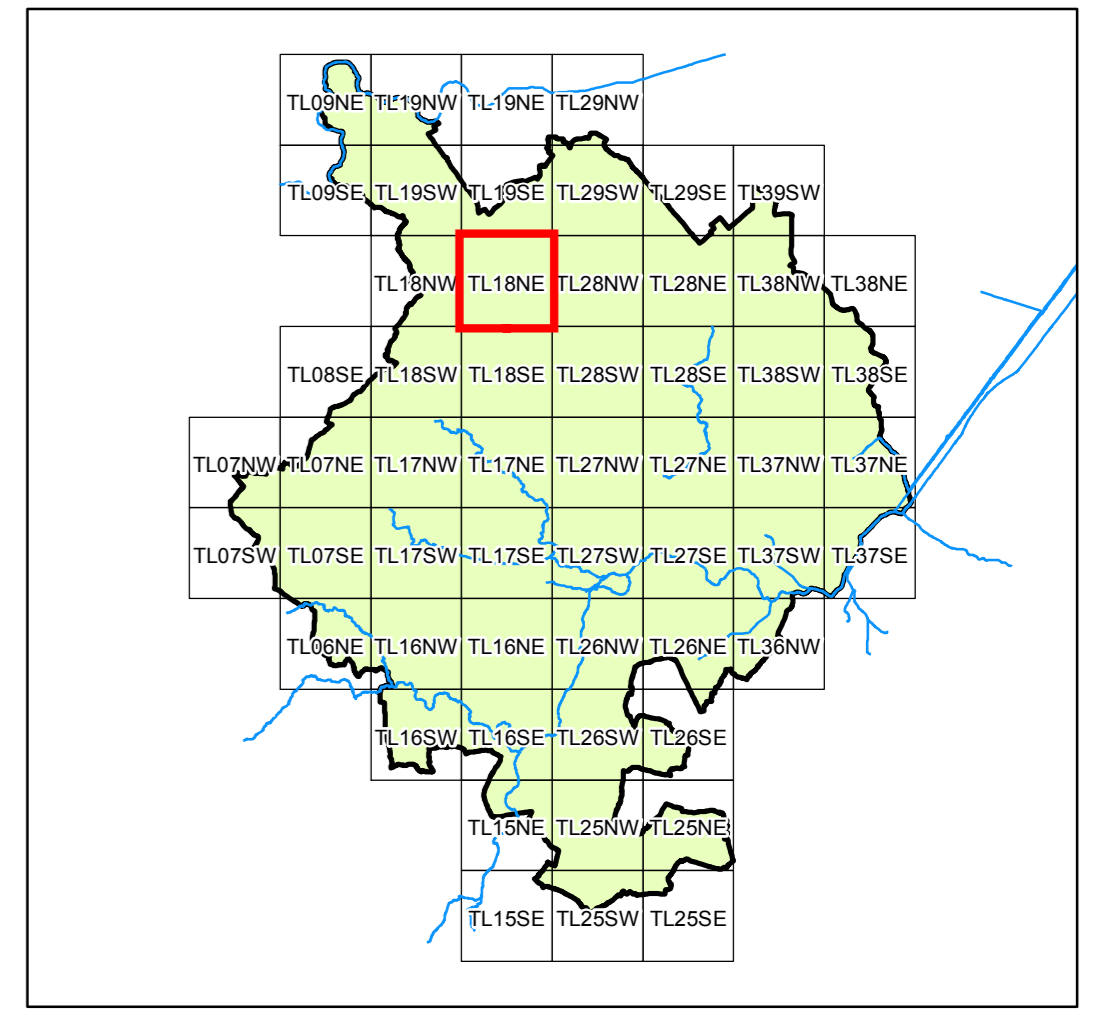

- District Boundary
- EA Flood Defences
- IDB Boundary
- Studied Main River
- Studied IDB Main Carrier
- Watercourses
- Culverted Watercourse
- Rapid Inundation Zone *
- Other forms of flooding **
- 1 in 20 Year Flood Extent (Functional Floodplain)
- 1 in 100 Year Flood Extent
- 1 in 100 Year with Climate Change Allowance (2115) Flood Extent
- 1 in 1000 Year Flood Extent ***
- 100 Year Extent Derived from Engineering Judgement ****

* Areas flooded to 30 cm depth or greater within 30 minutes of a breach or overtopping. The rapid inundation zone is for breaches and overtopping of the 100-year plus climate change event corresponding to the Zone 3, 2115 extent

** Non-fluvial flood risk in need of further investigation

*** The 1 in 1000 year flood extent allows for the protection provided by the IDB pumped drainage systems but not that provided by flood defences outside these areas.

**** The 1 in 100 year Engineering Judgement floodplain has been derived following site investigations. Full explanation is given within section 3.5 of the SFRA. This floodplain must not be used in isolation and would not be accepted for use within a site specific FRA. This is solely used as a strategic tool. All site specific FRAs must obtain the relevant flood information including the appropriate 1 in 100 year flood level. The assessment must be discussed with the Environment Agency. Before embarking on a FRA, their prior agreement should be sought to ensure the appropriate tools are used to derive the 1 in 100 year flood levels and any other information relevant to the site.

For a detailed explanation of the SFRA flood extents, please see Section 1 of the accompanying report

USER NOTE

Where flood limits have been derived from water levels predicted using a model, this represents typical conditions. Channel roughness used in the model represents average conditions without any blockages and would not represent the situation where heavy weed growth or debris were added to the river channel. In areas shown as studied it is assumed that embankments remain intact during flood events and act as an impermeable barrier. Were embankments to fail, this could result in greater inundation. The Rapid Inundation Zone provides an indication of the impact of embankment failure. 1:1000 Flood Envelopes and those taken from the EA's Flood Zones do not take account of any raised feature that may act as a flood defence.

This plan has been produced in accordance with Section 105 (2) of the Water Resources Act 1991. Since the information is indicative rather than specific, users will need to consult Huntingdonshire District Council on individual planning applications. Users should note that the floodplain extents were mapped at 1:10,000 scale, as appropriate to the level of investigation, and are based on information available at the time of survey. These maps are intended to be used for strategic planning and do not replace Environment Agency maps as the primary source of information for the public (www.environment-agency.gov.uk/). Amendments will be required in future to account for information gathered subsequently e.g. changes in the hydrological response of the river or additional data arising from observed flood events. It should be noted that certain locations not shown to be at risk may still be at risk of flooding from other sources (piped drainage systems, water mains etc.) and from other watercourses not modelled in this study.

This document has been prepared for the titled project or named part thereof and should not be relied upon or used for any other project without an independent check being carried out as to its suitability and prior written authority of Mott MacDonald being obtained. Mott MacDonald accepts no responsibility or liability for the consequences of this document being used for a purpose other than the purposes for which it was commissioned. Any person using or relying on the document for such other purpose agrees, and will by such use or reliance be taken to confirm his agreement, to indemnify Mott MacDonald for all loss or damage resulting therefrom. Mott MacDonald accepts no responsibility or liability for this document to any party other than the person by whom it was commissioned.

To the extent that this report is based on information supplied by other parties, Mott MacDonald accepts no liability for any loss or damage suffered by the client, whether contractual or tortious, stemming from any conclusions based on data supplied by parties other than Mott MacDonald and used by Mott MacDonald in preparing this map.

This map is reproduced from Ordnance Survey material with the permission of Ordnance Survey on behalf of the Controller of Her Majesty's Stationery Office © Crown copyright. Unauthorised reproduction infringes Crown copyright and may lead to prosecution or civil proceedings. Huntingdonshire District Council LA10/02/22/22 20/09

Environment Division
Demeter House
Station Road
Cambridge
CB1 2RS
+44 (0) 1223 463 500

Huntingdonshire District Council
Pathfinder House
St. Mary's Street
Huntingdon
Cambridgeshire
PE29 3EN

HUNTINGDONSHIRE SFRA UPDATE

Revised Mapping

SFRA FLOOD EXTENTS

TL18NE

ISSUE FINAL	PREPARED BY TB	CHECKED BY MC	APPROVED BY RJG
DATE APRIL 2010	PURPOSE OF MAP FINAL ISSUE - HUNTINGDONSHIRE SFRA UPDATE 2010		
MAP REFERENCE (PROJECT NR./FIGURE NR./REVISION) 247463/19C		SCALE 1:10,000 @A1	

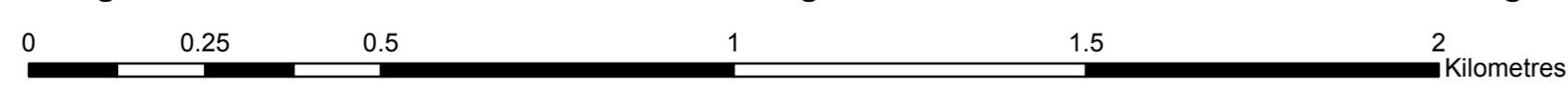

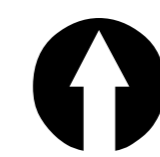
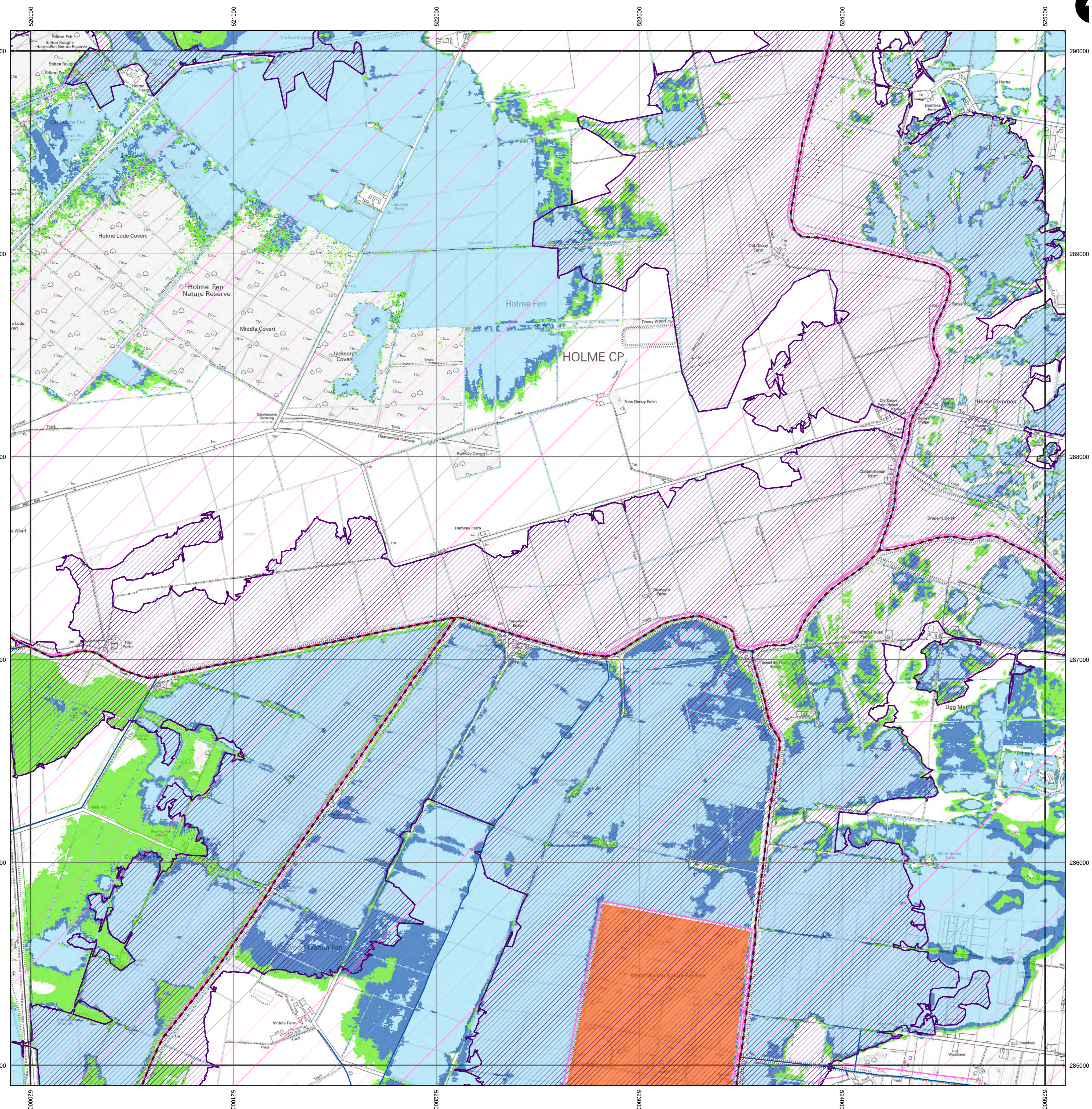

OVERVIEW MAP

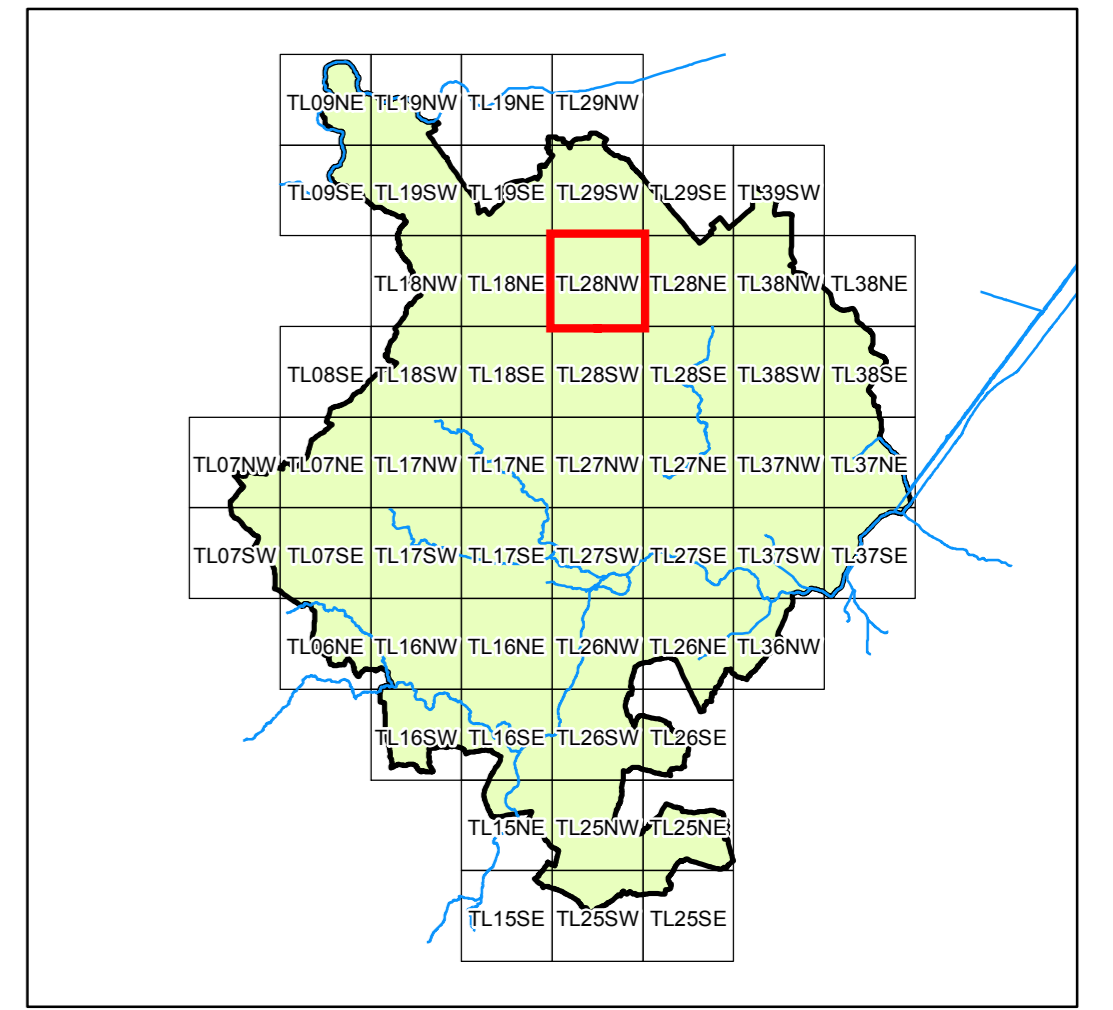

- District Boundary
- EA Flood Defences
- IDB Boundary
- Watercourses**
- Studied Main River
- Studied IDB Main Carrier
- Watercourses
- Culverted Watercourse
- SFRA Flood Extents**
- Rapid Inundation Zone *
- Other forms of flooding **
- 1 in 20 Year Flood Extent (Functional Floodplain)
- 1 in 100 Year Flood Extent
- 1 in 100 Year with Climate Change Allowance (2115) Flood Extent
- 1 in 1000 Year Flood Extent ***
- 100 Year Extent Derived from Engineering Judgement ****

* Areas flooded to 30 cm depth or greater within 30 minutes of a breach or overtopping. The rapid inundation zone is for breaches and overtopping of the 100-year plus climate change event corresponding to the Zone 3, 2115 extent

** Non-fluvial flood risk in need of further investigation

*** The 1 in 1000 year flood extent allows for the protection provided by the IDB pumped drainage systems but not that provided by flood defences outside these areas.

**** The 1 in 100 year Engineering Judgement floodplain has been derived following site investigations. Full explanation is given within section 3.5 of the SFRA. This floodplain must not be used in isolation and would not be accepted for use within a site specific FRA. This is solely used as a strategic tool. All site specific FRAs must obtain the relevant flood information including the appropriate 1 in 100 year flood level. The assessment must be discussed with the Environment Agency. Before embarking on a FRA, their prior agreement should be sought to ensure the appropriate tools are used to derive the 1 in 100 year flood levels and any other information relevant to the site.

For a detailed explanation of the SFRA flood extents, please see Section 1 of the accompanying report

USER NOTE

Where flood limits have been derived from water levels predicted using a model, this represents typical conditions. Channel roughness used in the model represents average conditions without any blockages and would not represent the situation where heavy weed growth or debris were allowed to build up in the river channel. In areas shown as studied it is assumed that embankments remain intact during flood events and act as an impermeable barrier. Were embankments to fail, this could result in greater inundation. The Rapid Inundation Zone provides an indication of the impact of embankment failure. 1:1000 Flood Envelopes and those taken from the EA's Flood Zones do not take account of any raised feature that may act as a flood defence.

This plan has been produced in accordance with Section 105 (2) of the Water Resources Act 1991. Since the information is indicative rather than specific, users will need to consult Huntingdonshire District Council on individual planning applications. Users should note that the floodplain extents were mapped at 1:10,000 scale, as appropriate to the level of investigation, and are based on information available at the time of survey. These maps are intended to be used for strategic planning and do not replace Environment Agency maps as the primary source of information for the public. (www.environment-agency.gov.uk/) Amendments will be required in future to account for information gathered subsequently e.g. changes in the hydrological response of the river or additional data arising from observed flood events. It should be noted that certain locations not shown to be at risk may still be at risk of flooding from other sources (piped drainage systems, water mains etc.) and from other watercourses not modelled in this study.

This document has been prepared for the titled project or named part thereof and should not be relied upon or used for any other project without an independent check being carried out as to its suitability and prior written authority of Mott MacDonald being obtained. Mott MacDonald accepts no responsibility or liability for the consequences of this document being used for a purpose other than the purposes for which it was commissioned. Any person using or relying on the document for such other purpose agrees, and will by such use or reliance be taken to confirm his agreement, to indemnify Mott MacDonald for all loss or damage resulting therefrom. Mott MacDonald accepts no responsibility or liability for this document to any party other than the person by whom it was commissioned.

To the extent that this report is based on information supplied by other parties, Mott MacDonald accepts no liability for any loss or damage suffered by the client, whether contractual or tortious, stemming from any conclusions based on data supplied by parties other than Mott MacDonald and used by Mott MacDonald in preparing this map.

This map is reproduced from Ordnance Survey material with the permission of Ordnance Survey on behalf of the Controller of Her Majesty's Stationery Office © Crown copyright. Unauthorised reproduction infringes Crown copyright and may lead to prosecution or civil proceedings. Huntingdonshire District Council LA100022322 2009.

Environment Division
Demeter House
Station Road
Cambridge
CB1 2RS
+44 (0) 1223 463 500

for Huntingdonshire District Council
Pathfinder House
St. Mary's Street
Huntingdon
Cambridgeshire
PE29 3EN

HUNTINGDONSHIRE SFRA UPDATE

Revised Mapping

SFRA FLOOD EXTENTS

TL28NW

ISSUE FINAL	PREPARED BY TB	CHECKED BY MC	APPROVED BY RJG
DATE APRIL 2010	PURPOSE OF MAP FINAL ISSUE - HUNTINGDONSHIRE SFRA UPDATE 2010		
MAP REFERENCE (PROJECT NR./FIGURE NR./REVISION) 247463/40C			SCALE 1:10,000 @A1

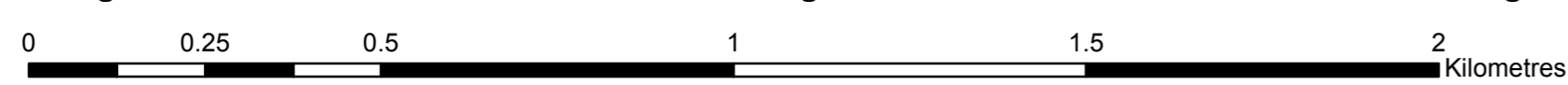

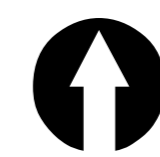
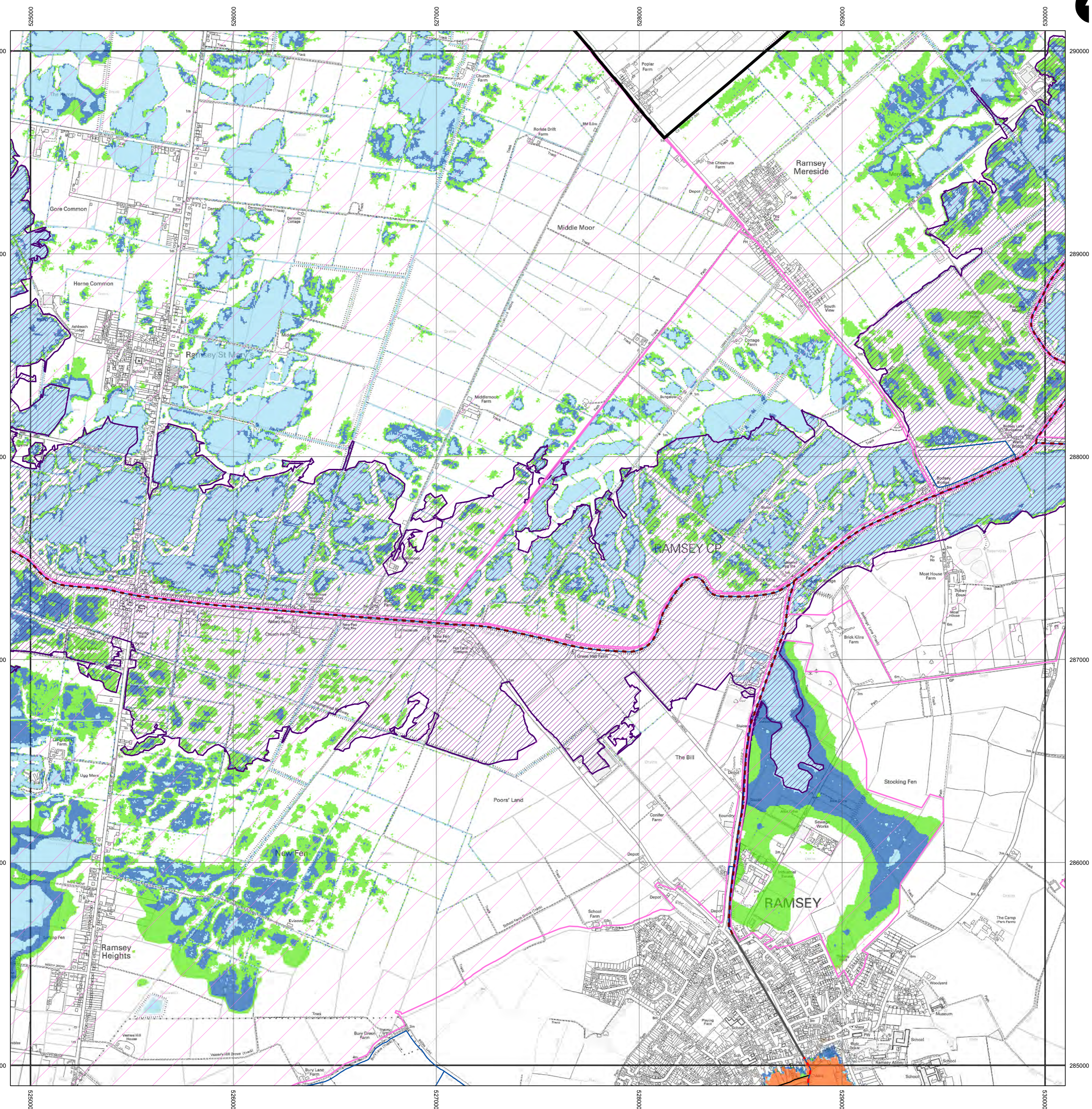

OVERVIEW MAP

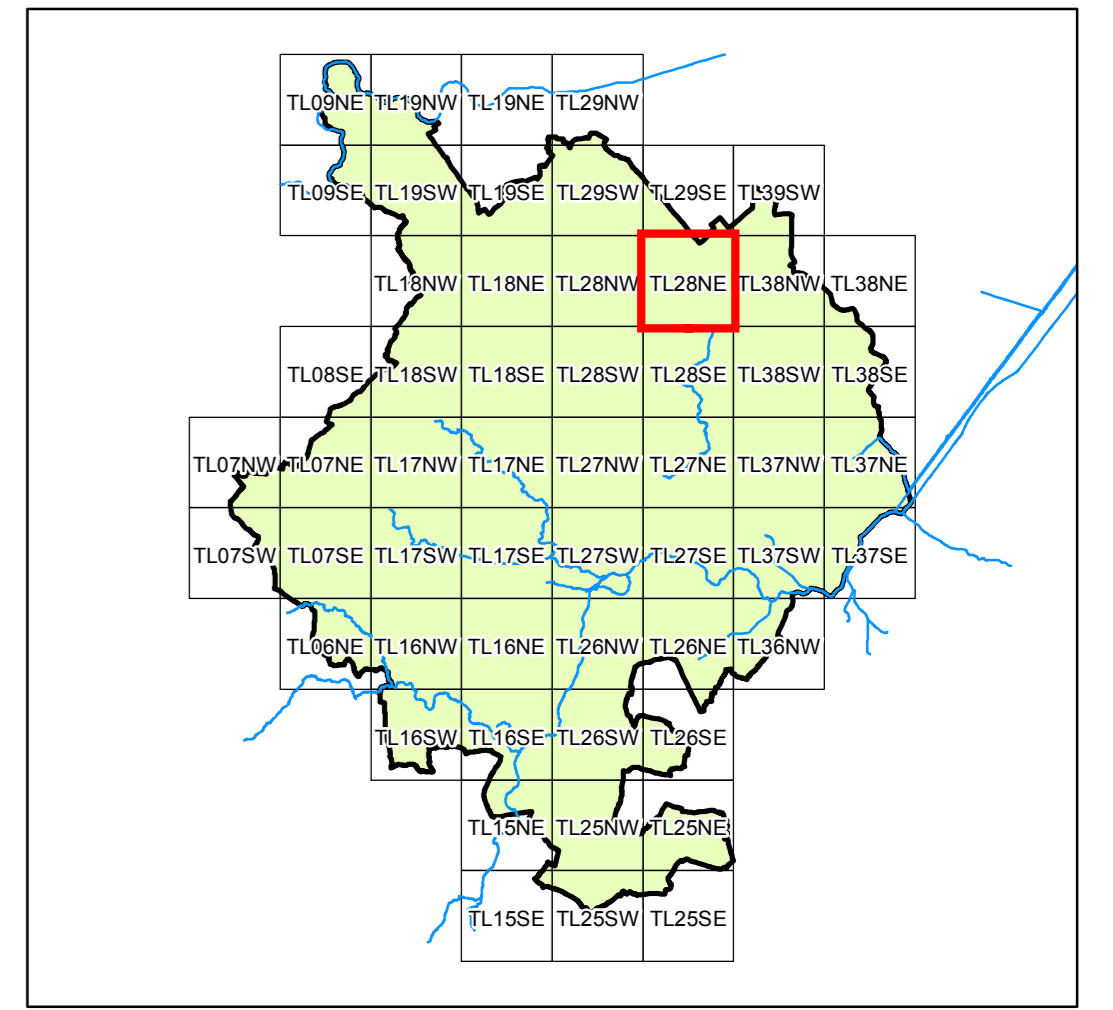

- District Boundary
- EA Flood Defences
- IDB Boundary
- Watercourses
- Studied Main River
- Studied IDB Main Carrier
- Watercourses
- Culverted Watercourse
- SFRA Flood Extents
- Rapid Inundation Zone *
- Other forms of flooding **
- 1 in 20 Year Flood Extent (Functional Floodplain)
- 1 in 100 Year Flood Extent
- 1 in 100 Year with Climate Change Allowance (2115) Flood Extent
- 1 in 1000 Year Flood Extent ***
- 100 Year Extent Derived from Engineering Judgement ****

* Areas flooded to 30 cm depth or greater within 30 minutes of a breach or overtopping. The rapid inundation zone is for breaches and overtopping of the 100-year plus climate change event corresponding to the Zone 3, 2115 extent

** Non-fluvial flood risk in need of further investigation

***The 1 in 1000 year flood extent allows for the protection provided by the IDB pumped drainage systems but not that provided by flood defences outside these areas.

**** The 1 in 100 year Engineering Judgement floodplain has been derived following site investigations. Full explanation is given within section 3.5 of the SFRA. This floodplain must not be used in isolation and would not be accepted for use within a site specific FRA. This is solely used as a strategic tool. All site specific FRAs must obtain the relevant flood information including the appropriate 1 in 100 year flood level. The assessment must be discussed with the Environment Agency. Before embarking on a FRA, their prior agreement should be sought to ensure the appropriate tools are used to derive the 1 in 100 year flood levels and any other information relevant to the site.

For a detailed explanation of the SFRA flood extents, please see Section 1 of the accompanying report

USER NOTE

Where flood limits have been derived from water levels predicted using a model, this represents typical conditions. Channel roughness used in the model represents average conditions without any blockages and would not represent the situation where heavy weed growth or debris to build up in the river channel. In areas shown as studied it is assumed that embankments remain intact during flood events and act as an impermeable barrier. Were embankments to fail, this could result in greater inundation. The Rapid Inundation Zone provides an indication of the impact of embankment failure. 1:1000 Flood Envelopes and those taken from the EA's Flood Zones do not take account of any raised feature that may act as a flood defence.

This plan has been produced in accordance with Section 105 (2) of the Water Resources Act 1991. Since the information is indicative rather than specific, users will need to consult Huntingdonshire District Council on individual planning applications. Users should note that the floodplain extents were mapped at 1:10,000 scale, as appropriate to the level of investigation, and are based on information available at the time of survey. These maps are intended to be used for strategic planning and do not replace Environment Agency maps as the primary source of information for the public. (www.environment-agency.gov.uk/Amendments) will be required in future to account for information gathered subsequently e.g. changes in the hydrological response of the river or additional data arising from observed flood events. It should be noted that certain locations not shown to be at risk may still be at risk of flooding from other sources (piped drainage systems, water mains etc.) and from other watercourses not modelled in this study.

This document has been prepared for the titled project or named part thereof and should not be relied upon or used for any other project without an independent check being carried out as to its suitability and prior written authority of Mott MacDonald being obtained. Mott MacDonald accepts no responsibility or liability for the consequences of this document being used for a purpose other than the purposes for which it was commissioned. Any person using or relying on the document for such other purpose agrees, and will by such use or reliance be taken to confirm his agreement, to indemnify Mott MacDonald for all loss or damage resulting therefrom. Mott MacDonald accepts no responsibility or liability for this document to any party other than the person by whom it was commissioned.

To the extent that this report is based on information supplied by other parties, Mott MacDonald accepts no liability for any loss or damage suffered by the client, whether contractual or tortious, stemming from any conclusions based on data supplied by parties other than Mott MacDonald and used by Mott MacDonald in preparing this map.

This map is reproduced from Ordnance Survey material with the permission of Ordnance Survey on behalf of the Controller of Her Majesty's Stationery Office © Crown copyright. Unauthorised reproduction infringes Crown copyright and may lead to prosecution or civil proceedings. Huntingdonshire District Council LA10/02/22/22 20/09

Mott MacDonald

Environment Division
Demeter House
Station Road
Cambridge
CB1 2RS
+44 (0) 1223 463 500

for

Huntingdonshire
DISTRICT COUNCIL

Huntingdonshire District Council
Pathfinder House
St. Mary's Street
Huntingdon
Cambridgeshire
PE29 3EN

HUNTINGDONSHIRE SFRA UPDATE

Revised Mapping

SFRA FLOOD EXTENTS

TL28NE

ISSUE FINAL	PREPARED BY TB	CHECKED BY MC	APPROVED BY RJG
DATE APRIL 2010	PURPOSE OF MAP FINAL ISSUE - HUNTINGDONSHIRE SFRA UPDATE 2010		
MAP REFERENCE (PROJECT NR./FIGURE NR./REVISION) 247463/39C			SCALE 1:10,000 @A1

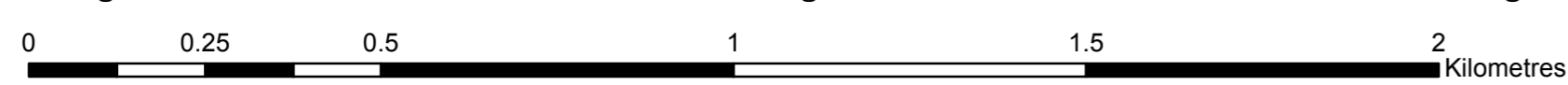

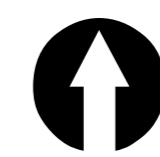
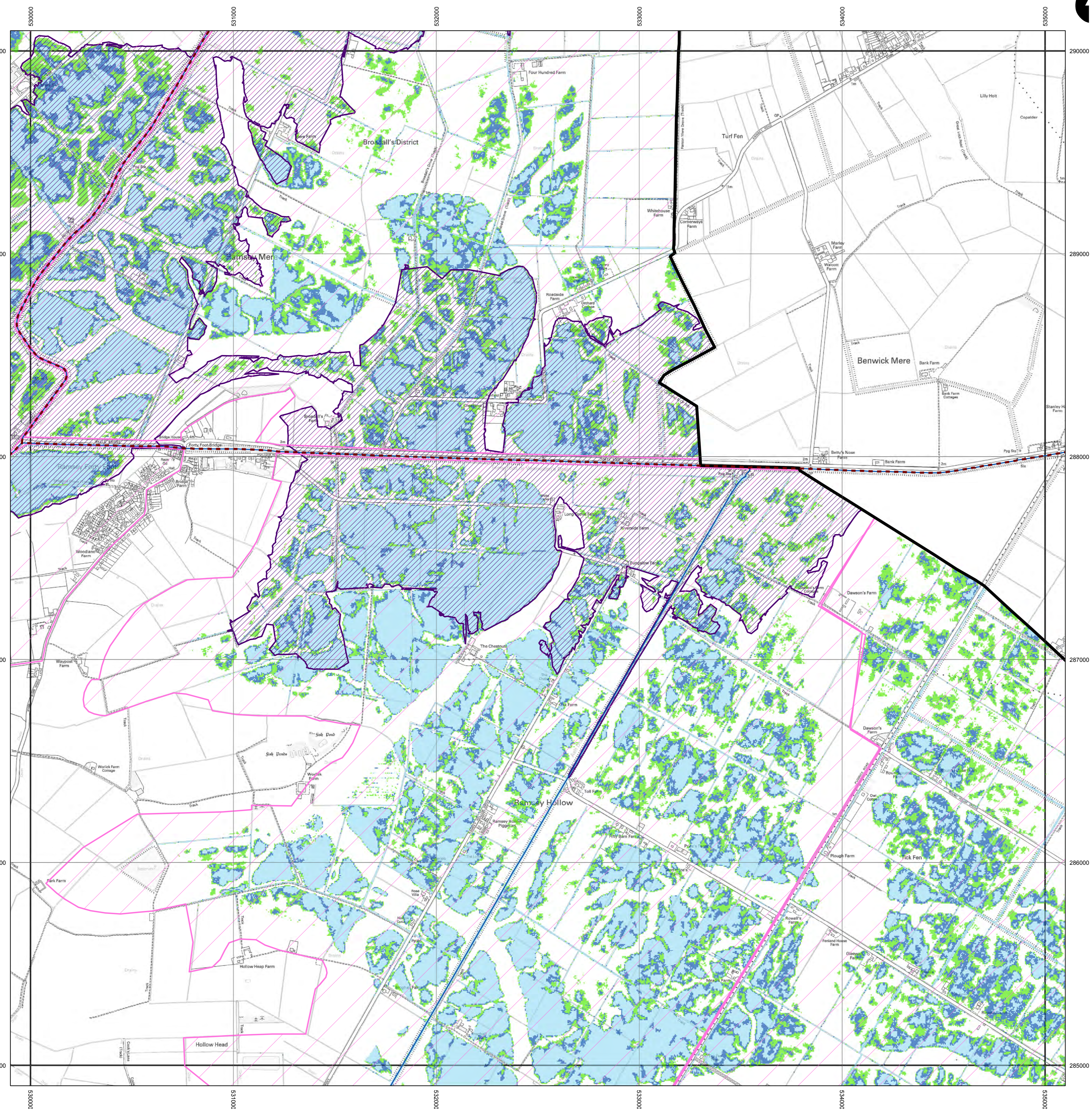

OVERVIEW MAP

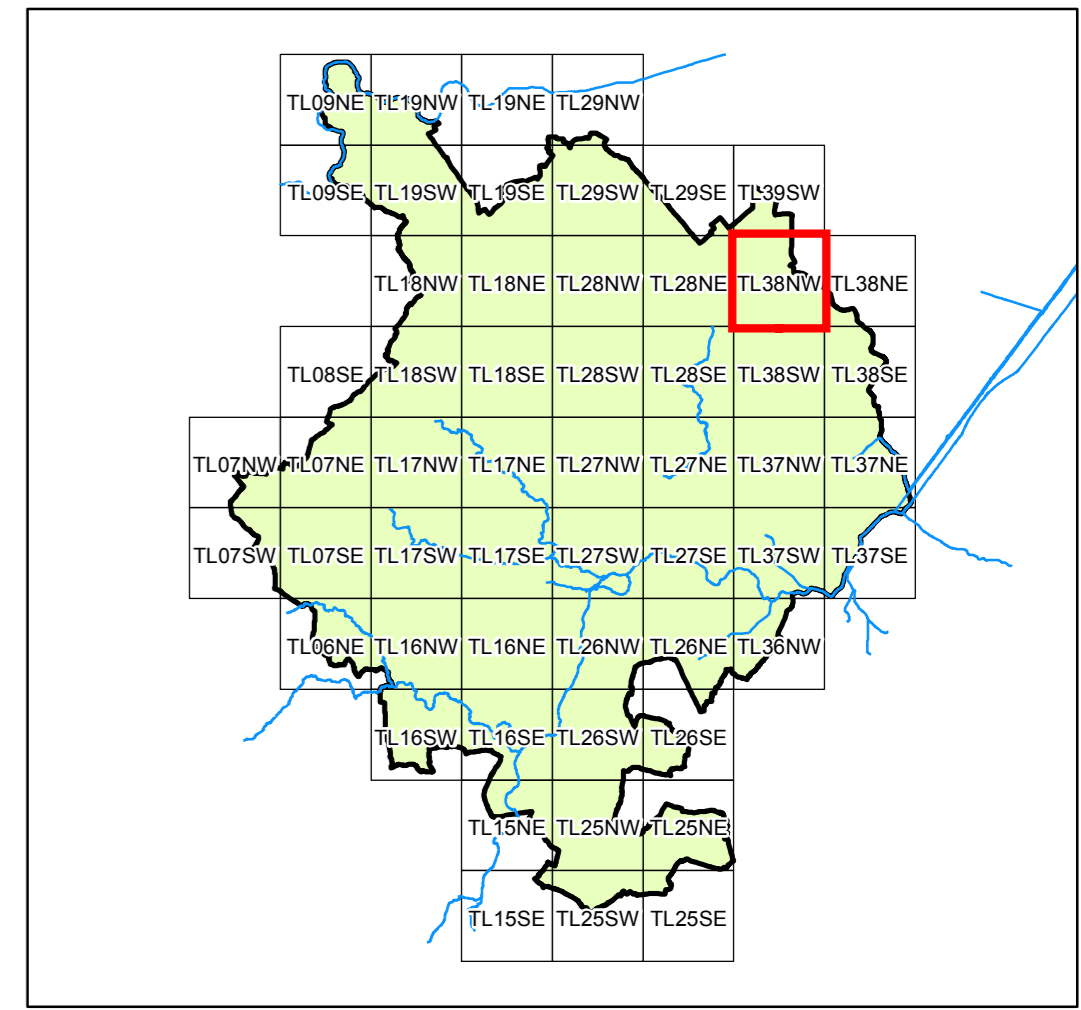

- District Boundary
- EA Flood Defences
- IDB Boundary
- Studied Main River
- Studied IDB Main Carrier
- Watercourses
- Culverted Watercourse
- Rapid Inundation Zone *
- Other forms of flooding **
- 1 in 20 Year Flood Extent (Functional Floodplain)
- 1 in 100 Year Flood Extent
- 1 in 100 Year with Climate Change Allowance (2115) Flood Extent
- 1 in 1000 Year Flood Extent ***
- 100 Year Extent Derived from Engineering Judgement ****

* Areas flooded to 30 cm depth or greater within 30 minutes of a breach or overtopping. The rapid inundation zone is for breaches and overtopping of the 100-year plus climate change event corresponding to the Zone 3, 2115 extent

** Non-fluvial flood risk in need of further investigation

*** The 1 in 1000 year flood extent allows for the protection provided by the IDB pumped drainage systems but not that provided by flood defences outside these areas.

**** The 1 in 100 year Engineering Judgement floodplain has been derived following site investigations. Full explanation is given within section 3.5 of the SFRA. This floodplain must not be used in isolation and would not be accepted for use within a site specific FRA. This is solely used as a strategic tool. All site specific FRAs must obtain the relevant flood information including the appropriate 1 in 100 year flood level. The assessment must be discussed with the Environment Agency. Before embarking on a FRA, their prior agreement should be sought to ensure the appropriate tools are used to derive the 1 in 100 year flood levels and any other information relevant to the site.

For a detailed explanation of the SFRA flood extents, please see Section 1 of the accompanying report

USER NOTE

Where flood limits have been derived from water levels predicted using a model, this represents typical conditions. Channel roughness used in the model represents average conditions without any blockages and would not represent the situation where heavy weed growth or debris is built up in the river channel. In areas shown as studied it is assumed that embankments remain intact during flood events and act as an impermeable barrier. Were embankments to fail, this could result in greater inundation. The Rapid Inundation Zone provides an indication of the impact of embankment failure. 1:1000 Flood Envelopes and those taken from the EA's Flood Zones do not take account of any raised feature that may act as a flood defence.

This plan has been produced in accordance with Section 105 (2) of the Water Resources Act 1991. Since the information is indicative rather than specific, users will need to consult Huntingdonshire District Council on individual planning applications. Users should note that the floodplain extents were mapped at 1:10,000 scale, as appropriate to the level of investigation, and are based on information available at the time of survey. These maps are intended to be used for strategic planning and do not replace Environment Agency maps as the primary source of information for the public (www.environment-agency.gov.uk/). Amendments will be required in future to account for information gathered subsequently e.g. changes in the hydrological response of the river or additional data arising from observed flood events. It should be noted that certain locations not shown to be at risk may still be at risk of flooding from other sources (piped drainage systems, water mains etc.) and from other watercourses not modelled in this study.

This document has been prepared for the titled project or named part thereof and should not be relied upon or used for any other project without an independent check being carried out as to its suitability and prior written authority of Mott MacDonald being obtained. Mott MacDonald accepts no responsibility or liability for the consequences of this document being used for a purpose other than the purposes for which it was commissioned or used by the person using or relying on the document for such other purposes as agreed, and will by such use or reliance be taken to confirm his agreement, to indemnify Mott MacDonald for all loss or damage resulting therefrom. Mott MacDonald accepts no responsibility or liability for this document to any party other than the person by whom it was commissioned.

To the extent that this report is based on information supplied by other parties, Mott MacDonald accepts no liability for any loss or damage suffered by the client, whether contractual or tortious, stemming from any conclusions based on data supplied by parties other than Mott MacDonald and used by Mott MacDonald in preparing this map.

This map is reproduced from Ordnance Survey material with the permission of Ordnance Survey on behalf of the Controller of Her Majesty's Stationery Office © Crown copyright. Unauthorised reproduction infringes Crown copyright and may lead to prosecution or civil proceedings. Huntingdonshire District Council LA10002322 2009.

Environment Division
Demeter House
Station Road
Cambridge
CB1 2RS
+44 (0) 1223 463 500

for
Huntingdonshire District Council
Pathfinder House
St. Mary's Street
Huntingdon
Cambridgeshire
PE29 3EN

HUNTINGDONSHIRE SFRA UPDATE
Revised Mapping
SFRA FLOOD EXTENTS
TL38NW

ISSUE FINAL	PREPARED BY TB	CHECKED BY MC	APPROVED BY RJG
DATE APRIL 2010	PURPOSE OF MAP FINAL ISSUE - HUNTINGDONSHIRE SFRA UPDATE 2010		
MAP REFERENCE (PROJECT NR./FIGURE NR./REVISION) 247463/ C 52		SCALE 1:10,000 @A1	

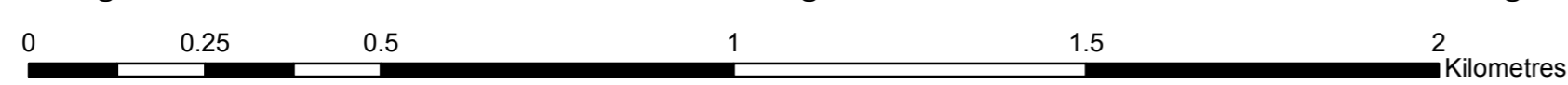

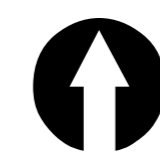
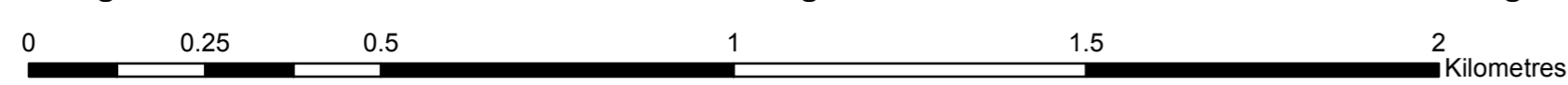
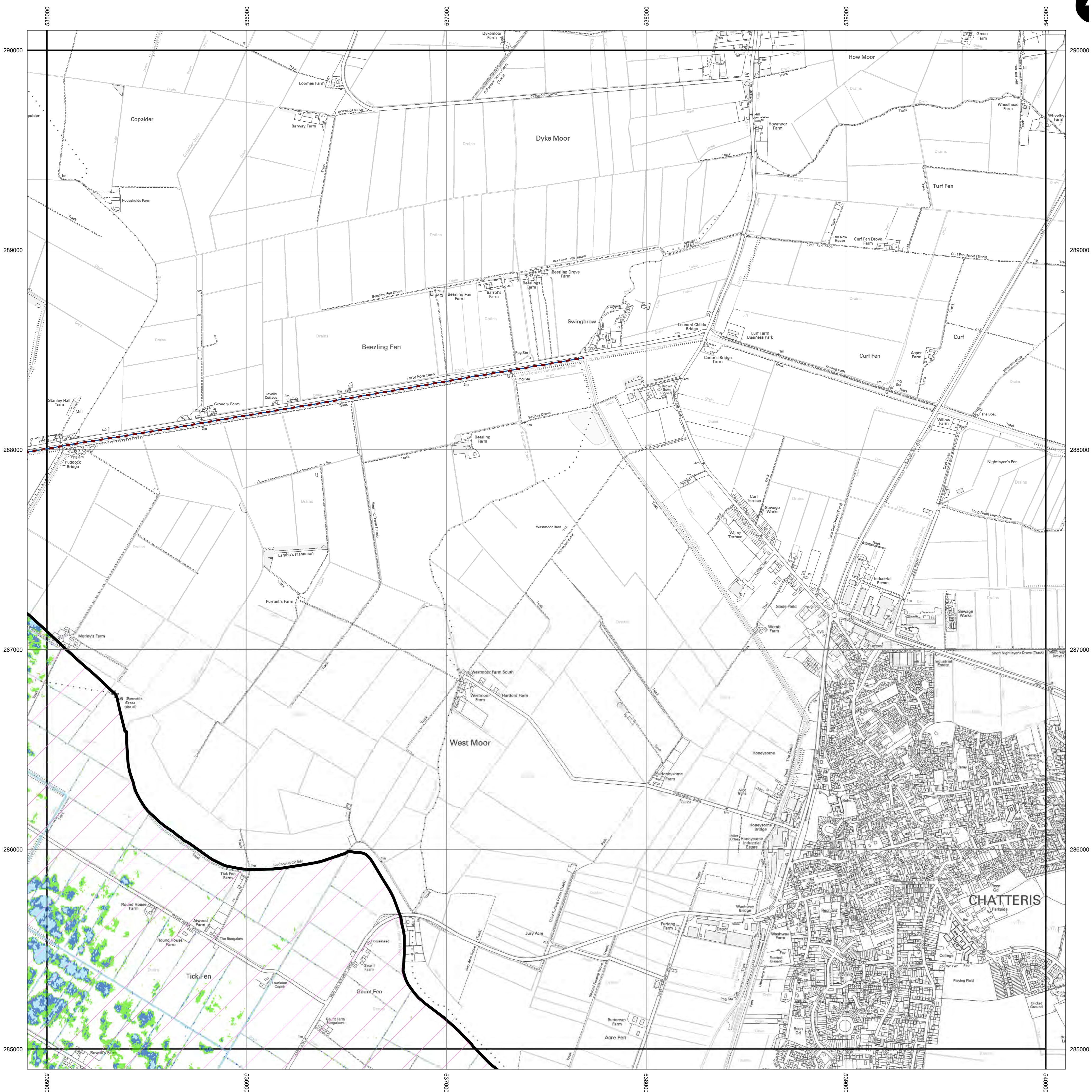

OVERVIEW MAP

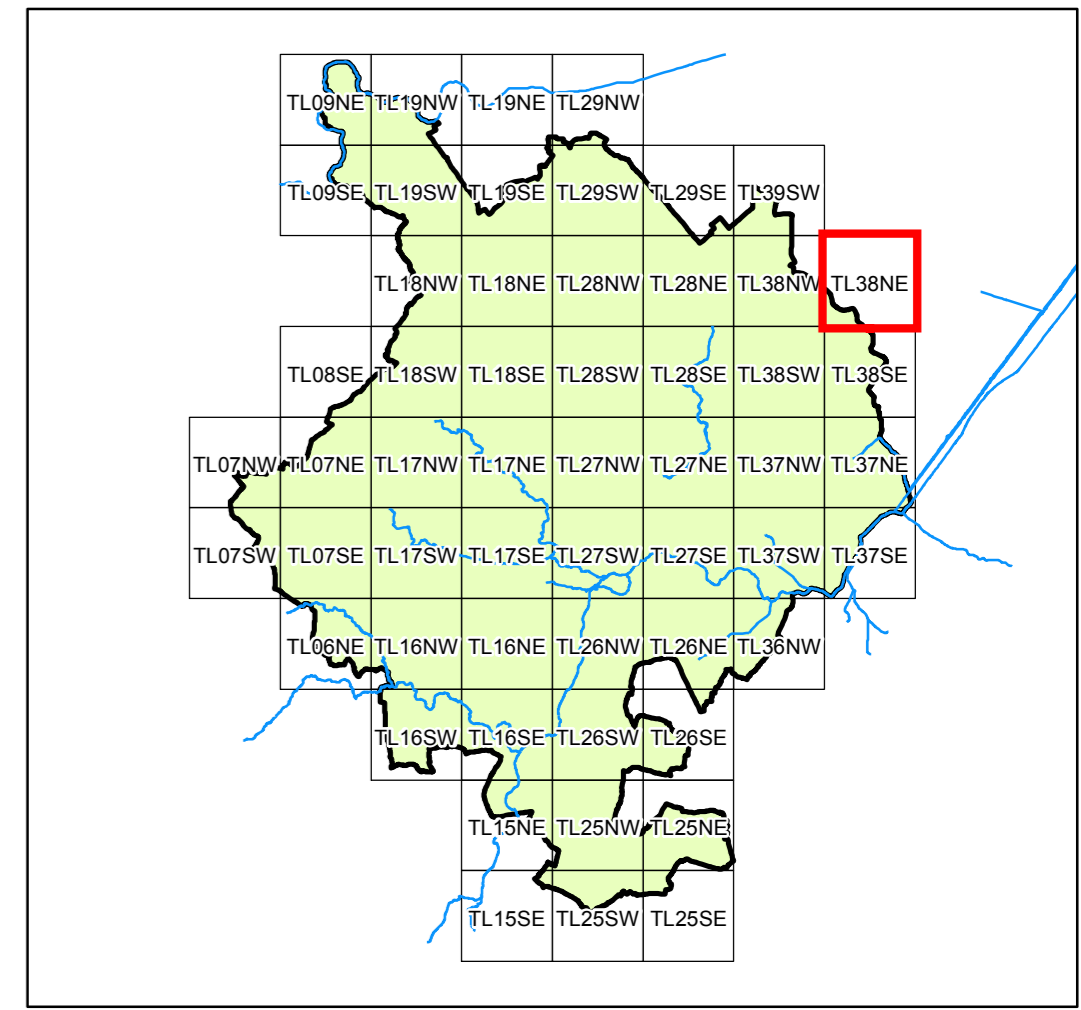

- District Boundary
- EA Flood Defences
- IDB Boundary
- Watercourses
- Studied Main River
- Studied IDB Main Carrier
- Watercourses
- Culverted Watercourse
- Rapid Inundation Zone *
- Other forms of flooding **
- 1 in 20 Year Flood Extent (Functional Floodplain)
- 1 in 100 Year Flood Extent
- 1 in 100 Year with Climate Change Allowance (2115) Flood Extent
- 1 in 1000 Year Flood Extent ***
- 100 Year Extent Derived from Engineering Judgement ****

* Areas flooded to 30 cm depth or greater within 30 minutes of a breach or overtopping. The rapid inundation zone is for breaches and overtopping of the 100-year plus climate change event corresponding to the Zone 3, 2115 extent

** Non-fluvial flood risk in need of further investigation

*** The 1 in 1000 year flood extent allows for the protection provided by the IDB pumped drainage systems but not that provided by flood defences outside these areas.

**** The 1 in 100 year Engineering Judgement floodplain has been derived following site investigations. Full explanation is given within section 3.5 of the SFRA. This floodplain must not be used in isolation and would not be accepted for use within a site specific FRA. This is solely used as a strategic tool. All site specific FRAs must obtain the relevant flood information including the appropriate 1 in 100 year flood level. The assessment must be discussed with the Environment Agency. Before embarking on a FRA, their prior agreement should be sought to ensure the appropriate tools are used to derive the 1 in 100 year flood levels and any other information relevant to the site.

For a detailed explanation of the SFRA flood extents, please see Section 1 of the accompanying report

USER NOTE

Where flood limits have been derived from water levels predicted using a model, this represents typical conditions. Channel roughness used in the model represents average conditions without any blockages and would not represent the situation where heavy weed growth or debris were allowed to build up in the river channel. In areas shown as studied it is assumed that embankments remain intact during flood events and act as an impermeable barrier. Were embankments to fail, this could result in greater inundation. The Rapid Inundation Zone provides an indication of the impact of embankment failure. 1:1000 Flood Envelopes and those taken from the EA's Flood Zones do not take account of any raised feature that may act as a flood defence.

This plan has been produced in accordance with Section 105 (2) of the Water Resources Act 1991. Since the information is indicative rather than specific, users will need to consult Huntingdonshire District Council on individual planning applications. Users should note that the floodplain extents were mapped at 1:10,000 scale, as appropriate to the level of investigation, and are based on information available at the time of survey. These maps are intended to be used for strategic planning and do not replace Environment Agency maps as the primary source of information for the public (www.environment-agency.gov.uk/). Amendments will be required in future to account for information gathered subsequently e.g. changes in the hydrological response of the river or additional data arising from observed flood events. It should be noted that certain locations not shown to be at risk may still be at risk of flooding from other sources (piped drainage systems, water mains etc.) and from other watercourses not modelled in this study.

This document has been prepared for the titled project or named part thereof and should not be relied upon or used for any other project without an independent check being carried out as to its suitability and prior written authority of Mott MacDonald being obtained. Mott MacDonald accepts no responsibility or liability for the consequences of this document being used for a purpose other than the purposes for which it was commissioned. Any person using or relying on the document for such other purpose agrees, and will by such use or reliance be taken to confirm his agreement, to indemnify Mott MacDonald for all loss or damage resulting therefrom. Mott MacDonald accepts no responsibility or liability for this document to any party other than the person by whom it was commissioned.

To the extent that this report is based on information supplied by other parties, Mott MacDonald accepts no liability for any loss or damage suffered by the client, whether contractual or tortious, stemming from any conclusions based on data supplied by parties other than Mott MacDonald and used by Mott MacDonald in preparing this map.

This map is reproduced from Ordnance Survey material with the permission of Ordnance Survey on behalf of the Controller of Her Majesty's Stationery Office © Crown copyright. Unauthorised reproduction infringes Crown copyright and may lead to prosecution or civil proceedings. Huntingdonshire District Council LA10002322 2009.

Environment Division
Demeter House
Station Road
Cambridge
CB1 2RS
+44 (0) 1223 463 500

for

Huntingdonshire District Council
Pathfinder House
St. Mary's Street
Huntingdon
Cambridgeshire
PE29 3EN

HUNTINGDONSHIRE SFRA UPDATE

Revised Mapping

SFRA FLOOD EXTENTS

TL38NE

ISSUE FINAL	PREPARED BY TB	CHECKED BY MC	APPROVED BY RJG
DATE APRIL 2010	PURPOSE OF MAP FINAL ISSUE - HUNTINGDONSHIRE SFRA UPDATE 2010		
MAP REFERENCE (PROJECT NR./FIGURE NR./REVISION) 247463/ C 51		SCALE 1:10,000 @A1	

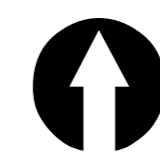
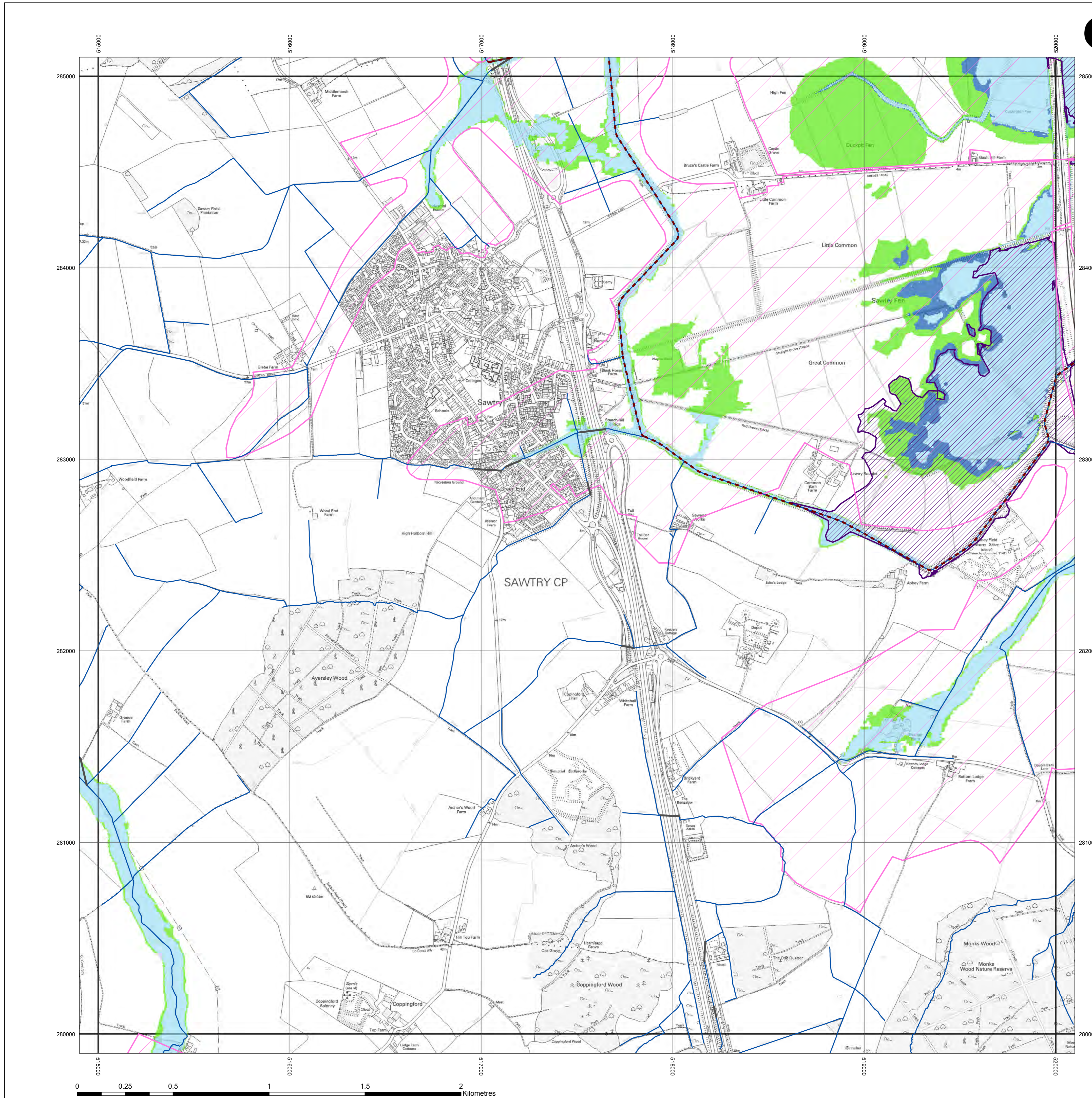

OVERVIEW MAP

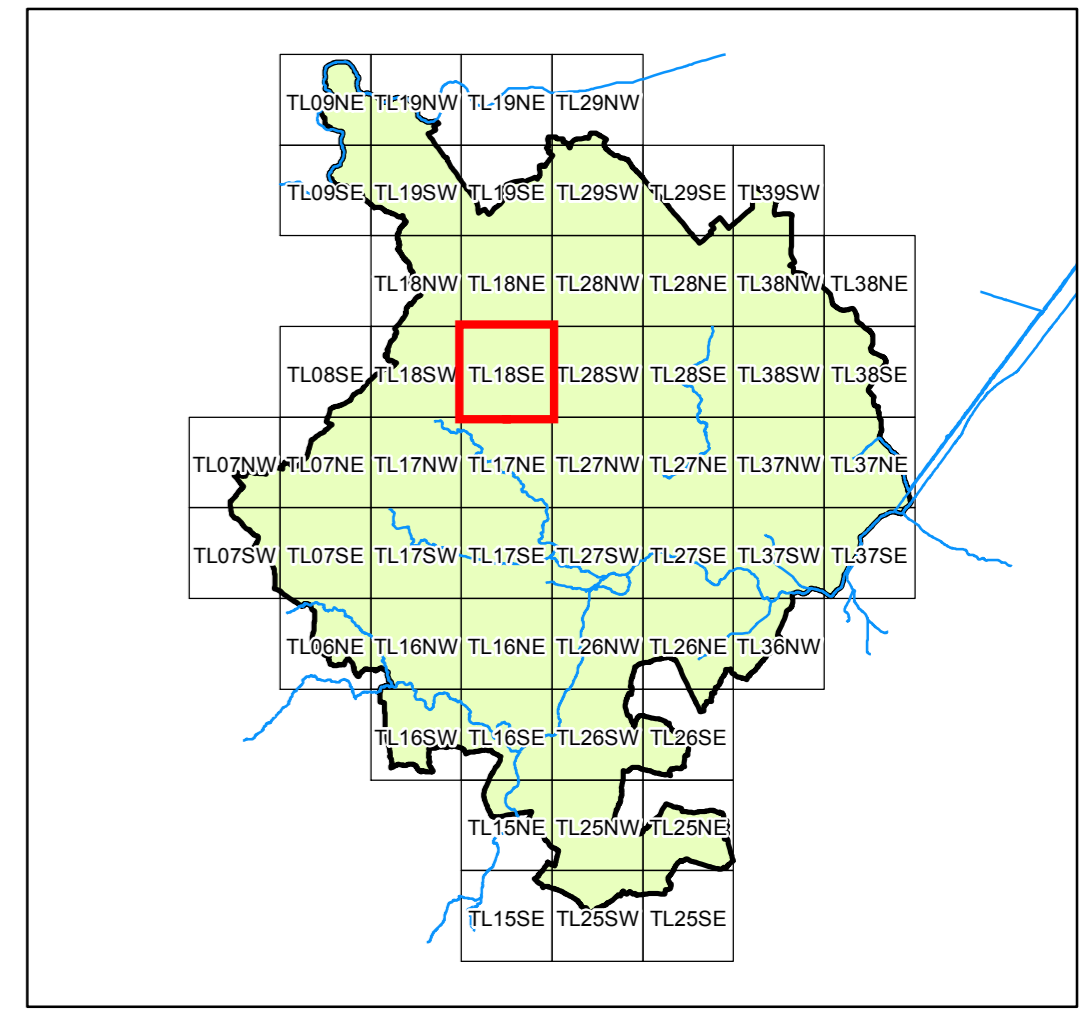

- District Boundary
- EA Flood Defences
- IDB Boundary
- Watercourses
- Studied Main River
- Studied IDB Main Carrier
- Watercourses
- Culverted Watercourse
- SFRA Flood Extents
- Rapid Inundation Zone *
- Other forms of flooding **
- 1 in 20 Year Flood Extent (Functional Floodplain)
- 1 in 100 Year Flood Extent
- 1 in 100 Year with Climate Change Allowance (2115) Flood Extent
- 1 in 1000 Year Flood Extent ***
- 100 Year Extent Derived from Engineering Judgement ****

* Areas flooded to 30 cm depth or greater within 30 minutes of a breach or overtopping. The rapid inundation zone is for breaches and overtopping of the 100-year plus climate change event corresponding to the Zone 3, 2115 extent

** Non-fluvial flood risk in need of further investigation

*** The 1 in 1000 year flood extent allows for the protection provided by the IDB pumped drainage systems but not that provided by flood defences outside these areas.

**** The 1 in 100 year Engineering Judgement floodplain has been derived following site investigations. Full explanation is given within section 3.5 of the SFRA. This floodplain must not be used in isolation and would not be accepted for use within a site specific FRA. This is solely used as a strategic tool. All site specific FRAs must obtain the relevant flood information including the appropriate 1 in 100 year flood level. The assessment must be discussed with the Environment Agency. Before embarking on a FRA, their prior agreement should be sought to ensure the appropriate tools are used to derive the 1 in 100 year flood levels and any other information relevant to the site.

For a detailed explanation of the SFRA flood extents, please see Section 1 of the accompanying report

USER NOTE

Where flood limits have been derived from water levels predicted using a model, this represents typical conditions. Channel roughness used in the model represents average conditions without any blockages and would not represent the situation where heavy weed growth or debris were allowed to build up in the river channel. In areas shown as studied it is assumed that embankments remain intact during flood events and act as an impermeable barrier. Were embankments to fail, this could result in greater inundation. The Rapid Inundation Zone provides an indication of the impact of embankment failure. 1:1000 Flood Envelopes and those taken from the EA's Flood Zones do not take account of any raised feature that may act as a flood defence.

This plan has been produced in accordance with Section 105 (2) of the Water Resources Act 1991. Since the information is indicative rather than specific, users will need to consult Huntingdonshire District Council on individual planning applications. Users should note that the floodplain extents were mapped at 1:10,000 scale, as appropriate to the level of investigation, and are based on information available at the time of survey. These maps are intended to be used for strategic planning and do not replace Environment Agency maps as the primary source of information for the public. (www.environment-agency.gov.uk/Amendments) will be required in future to account for information gathered subsequently e.g. changes in the hydrological response of the river or additional data arising from observed flood events. It should be noted that certain locations not shown to be at risk may still be at risk of flooding from other sources (piped drainage systems, water mains etc.) and from other watercourses not modelled in this study.

This document has been prepared for the titled project or named part thereof and should not be relied upon or used for any other project without an independent check being carried out as to its suitability and prior written authority of Mott MacDonald being obtained. Mott MacDonald accepts no responsibility or liability for the consequences of this document being used for a purpose other than the purposes for which it was commissioned. Any person using or relying on the document for such other purpose agrees, and will by such use or reliance be taken to confirm his agreement, to indemnify Mott MacDonald for all loss or damage resulting therefrom. Mott MacDonald accepts no responsibility or liability for this document to any party other than the person by whom it was commissioned.

To the extent that this report is based on information supplied by other parties, Mott MacDonald accepts no liability for any loss or damage suffered by the client, whether contractual or tortious, stemming from any conclusions based on data supplied by parties other than Mott MacDonald and used by Mott MacDonald in preparing this map.

This map is reproduced from Ordnance Survey material with the permission of Ordnance Survey on behalf of the Controller of Her Majesty's Stationery Office © Crown copyright. Unauthorised reproduction infringes Crown copyright and may lead to prosecution or civil proceedings. Huntingdonshire District Council LA10002322 2009.

Environment Division
Demeter House
Station Road
Cambridge
CB1 2RS
+44 (0) 1223 463 500

for

Huntingdonshire District Council
Pathfinder House
St. Mary's Street
Huntingdon
Cambridgeshire
PE29 3EN

HUNTINGDONSHIRE SFRA UPDATE
Revised Mapping
SFRA FLOOD EXTENTS
TL18SE

ISSUE FINAL	PREPARED BY TB	CHECKED BY MC	APPROVED BY RJG
DATE APRIL 2010	PURPOSE OF MAP FINAL ISSUE - HUNTINGDONSHIRE SFRA UPDATE 2010		
MAP REFERENCE (PROJECT NR./FIGURE NR./REVISION) 247463/ C 21			SCALE 1:10,000 @A1

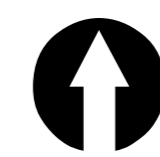
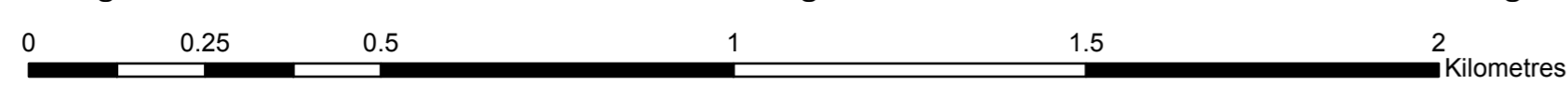
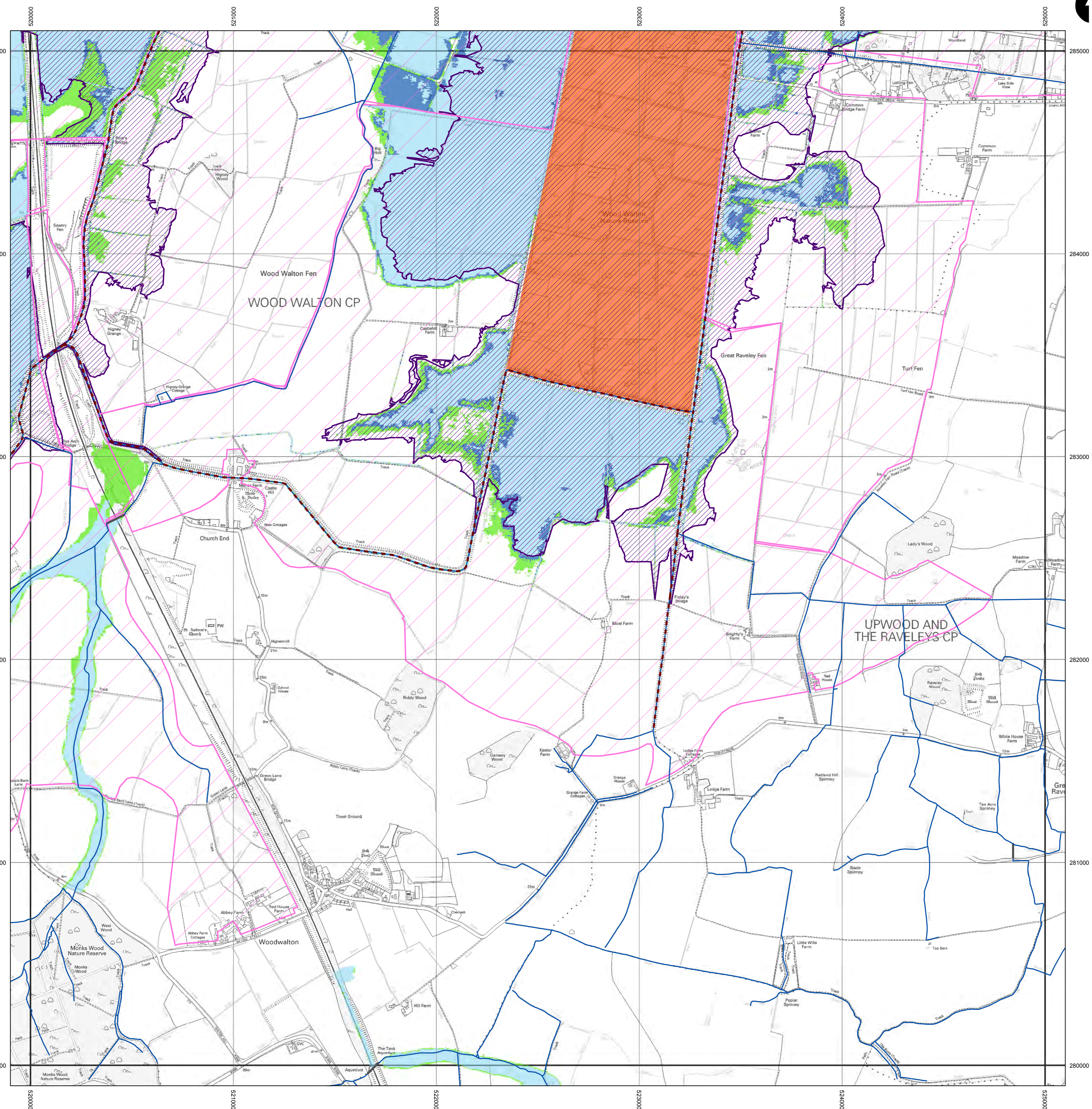

OVERVIEW MAP

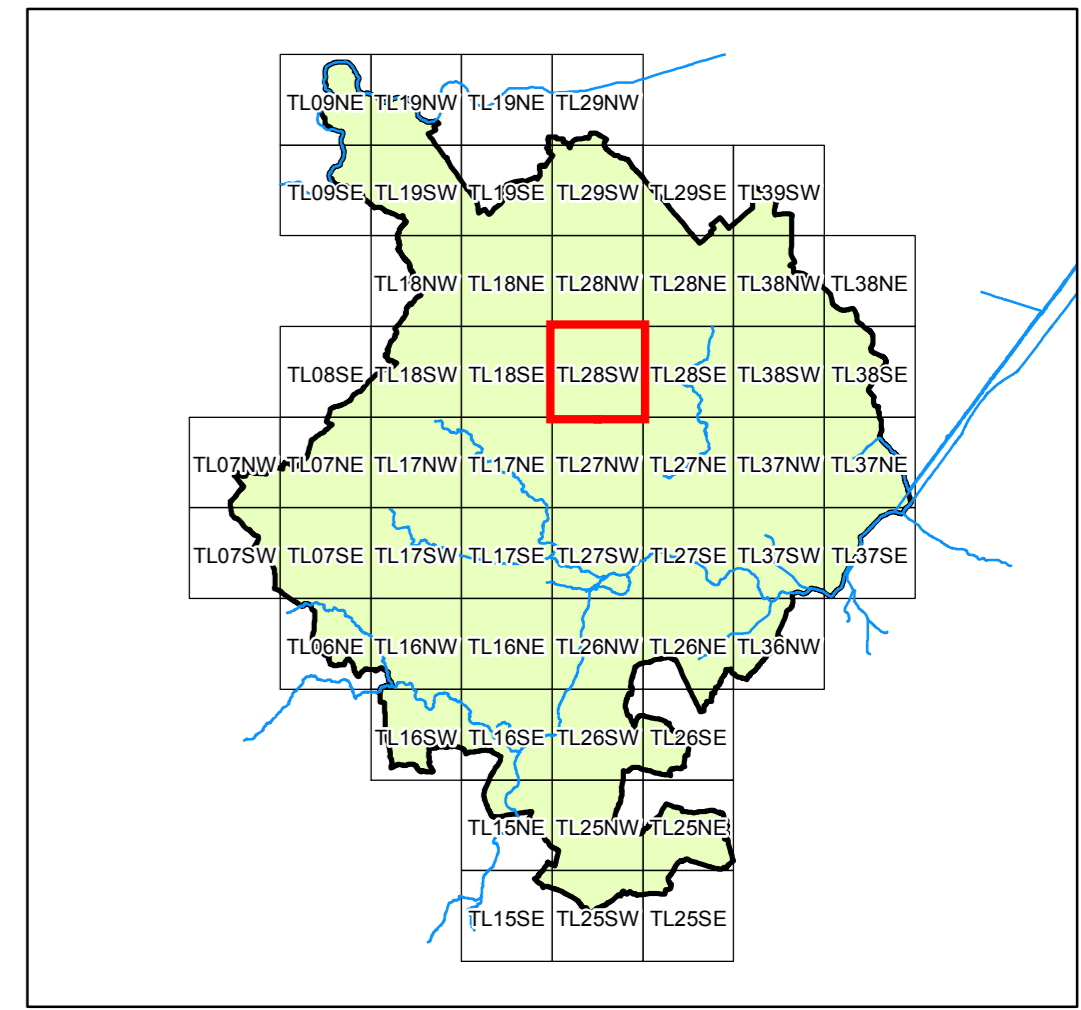

- District Boundary
- EA Flood Defences
- IDB Boundary
- Studied Main River
- Studied IDB Main Carrier
- Watercourses
- Culverted Watercourse
- Rapid Inundation Zone *
- Other forms of flooding **
- 1 in 20 Year Flood Extent (Functional Floodplain)
- 1 in 100 Year Flood Extent
- 1 in 100 Year with Climate Change Allowance (2115) Flood Extent
- 1 in 1000 Year Flood Extent ***
- 100 Year Extent Derived from Engineering Judgement ****

* Areas flooded to 30 cm depth or greater within 30 minutes of a breach or overtopping. The rapid inundation zone is for breaches and overtopping of the 100-year plus climate change event corresponding to the Zone 3, 2115 extent

** Non-fluvial flood risk in need of further investigation

*** The 1 in 1000 year flood extent allows for the protection provided by the IDB pumped drainage systems but not that provided by flood defences outside these areas.

**** The 1 in 100 year Engineering Judgement floodplain has been derived following site investigations. Full explanation is given within section 3.5 of the SFRA. This floodplain must not be used in isolation and would not be accepted for use within a site specific FRA. This is solely used as a strategic tool. All site specific FRAs must obtain the relevant flood information including the appropriate 1 in 100 year flood level. The assessment must be discussed with the Environment Agency. Before embarking on a FRA, their prior agreement should be sought to ensure the appropriate tools are used to derive the 1 in 100 year flood levels and any other information relevant to the site.

For a detailed explanation of the SFRA flood extents, please see Section 1 of the accompanying report

USER NOTE

Where flood limits have been derived from water levels predicted using a model, this represents typical conditions. Channel roughness used in the model represents average conditions without any blockages and would not represent the situation where heavy weed growth or debris were allowed to build up in the river channel. In areas shown as studied it is assumed that embankments remain intact during flood events and act as an impermeable barrier. Were embankments to fail, this could result in greater inundation. The Rapid Inundation Zone provides an indication of the impact of embankment failure. 1:1000 Flood Envelopes and those taken from the EA's Flood Zones do not take account of any raised feature that may act as a flood defence.

This plan has been produced in accordance with Section 105 (2) of the Water Resources Act 1991. Since the information is indicative rather than specific, users will need to consult Huntingdonshire District Council on individual planning applications. Users should note that the floodplain extents were mapped at 1:10,000 scale, as appropriate to the level of investigation, and are based on information available at the time of survey. These maps are intended to be used for strategic planning and do not replace Environment Agency maps as the primary source of information for the public. (www.environment-agency.gov.uk/) Amendments will be required in future to account for information gathered subsequently e.g. changes in the hydrological response of the river or additional data arising from observed flood events. It should be noted that certain locations not shown to be at risk may still be at risk of flooding from other sources (piped drainage systems, water mains etc.) and from other watercourses not modelled in this study.

This document has been prepared for the titled project or named part thereof and should not be relied upon or used for any other project without an independent check being carried out as to its suitability and prior written authority of Mott MacDonald being obtained. Mott MacDonald accepts no responsibility or liability for the consequences of this document being used for a purpose other than the purposes for which it was commissioned. Any person using or relying on the document for such other purpose agrees, and will by such use or reliance be taken to confirm his agreement, to indemnify Mott MacDonald for all loss or damage resulting therefrom. Mott MacDonald accepts no responsibility or liability for this document to any party other than the person by whom it was commissioned.

To the extent that this report is based on information supplied by other parties, Mott MacDonald accepts no liability for any loss or damage suffered by the client, whether contractual or tortious, stemming from any conclusions based on data supplied by parties other than Mott MacDonald and used by Mott MacDonald in preparing this map.

This map is reproduced from Ordnance Survey material with the permission of Ordnance Survey on behalf of the Controller of Her Majesty's Stationery Office © Crown copyright. Unauthorised reproduction infringes Crown copyright and may lead to prosecution or civil proceedings. Huntingdonshire District Council LA10/022322 2009.

Environment Division
Demeter House
Station Road
Cambridge
CB1 2RS
+44 (0) 1223 463 500

for

Huntingdonshire District Council
Pathfinder House
St. Mary's Street
Huntingdon
Cambridgeshire
PE29 3EN

HUNTINGDONSHIRE SFRA UPDATE
Revised Mapping
SFRA FLOOD EXTENTS
TL28SW

ISSUE FINAL	PREPARED BY TB	CHECKED BY MC	APPROVED BY RJG
DATE APRIL 2010	PURPOSE OF MAP FINAL ISSUE - HUNTINGDONSHIRE SFRA UPDATE 2010		
MAP REFERENCE (PROJECT NR./FIGURE NR./REVISION) 247463/42C		SCALE 1:10,000 @A1	

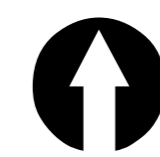
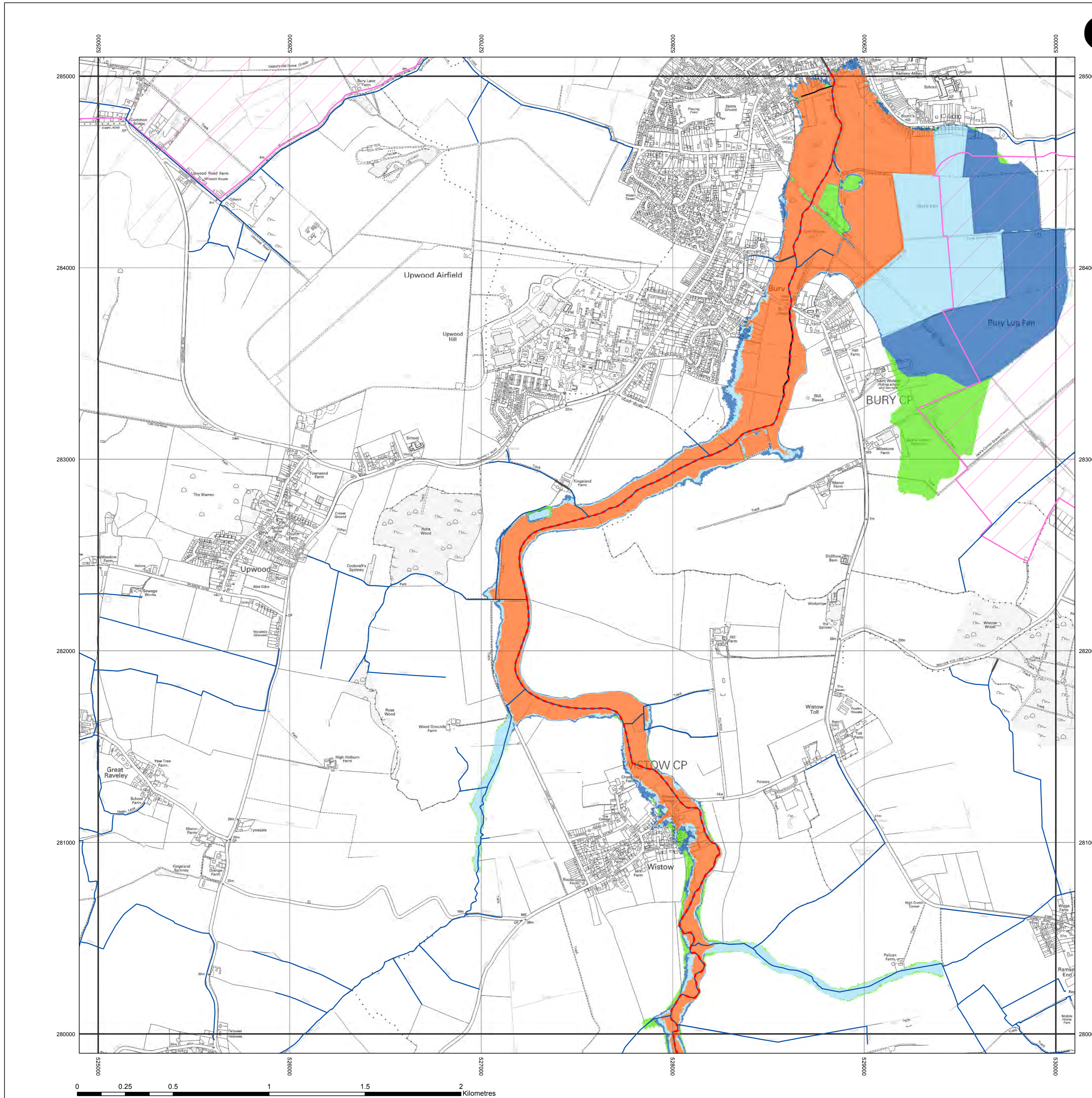

OVERVIEW MAP

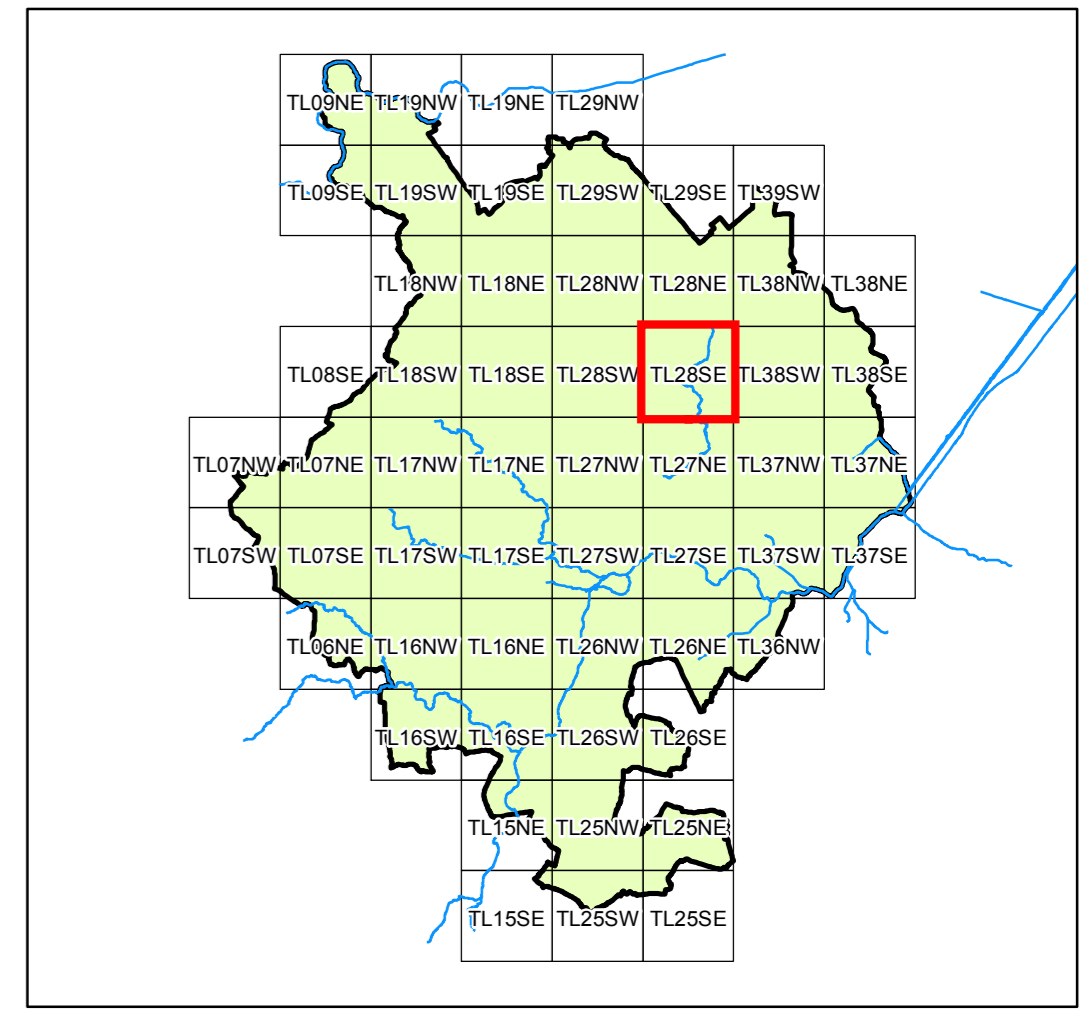

- District Boundary
- EA Flood Defences
- IDB Boundary
- Studied Main River
- Studied IDB Main Carrier
- Watercourses
- Culverted Watercourse
- Rapid Inundation Zone *
- Other forms of flooding **
- 1 in 20 Year Flood Extent (Functional Floodplain)
- 1 in 100 Year Flood Extent
- 1 in 100 Year with Climate Change Allowance (2115) Flood Extent
- 1 in 1000 Year Flood Extent ***
- 100 Year Extent Derived from Engineering Judgement ****

* Areas flooded to 30 cm depth or greater within 30 minutes of a breach or overtopping. The rapid inundation zone is for breaches and overtopping of the 100-year plus climate change event corresponding to the Zone 3, 2115 extent

** Non-fluvial flood risk in need of further investigation

*** The 1 in 1000 year flood extent allows for the protection provided by the IDB pumped drainage systems but not that provided by flood defences outside these areas.

**** The 1 in 100 year Engineering Judgement floodplain has been derived following site investigations. Full explanation is given within section 3.5 of the SFRA. This floodplain must not be used in isolation and would not be accepted for use within a site specific FRA. This is solely used as a strategic tool. All site specific FRAs must obtain the relevant flood information including the appropriate 1 in 100 year flood level. The assessment must be discussed with the Environment Agency. Before embarking on a FRA, their prior agreement should be sought to ensure the appropriate tools are used to derive the 1 in 100 year flood levels and any other information relevant to the site.

For a detailed explanation of the SFRA flood extents, please see Section 1 of the accompanying report

USER NOTE

Where flood limits have been derived from water levels predicted using a model, this represents typical conditions. Channel roughness used in the model represents average conditions without any blockages and would not represent the situation where heavy weed growth or debris were allowed to build up in the river channel. In areas shown as studied it is assumed that embankments remain intact during flood events and act as an impermeable barrier. Were embankments to fail, this could result in greater inundation. The Rapid Inundation Zone provides an indication of the impact of embankment failure. 1:1000 Flood Envelopes and those taken from the EA's Flood Zones do not take account of any raised feature that may act as a flood defence.

This plan has been produced in accordance with Section 105 (2) of the Water Resources Act 1991. Since the information is indicative rather than specific, users will need to consult Huntingdonshire District Council on individual planning applications. Users should note that the floodplain extents were mapped at 1:10,000 scale, as appropriate to the level of investigation, and are based on information available at the time of survey. These maps are intended to be used for strategic planning and do not replace Environment Agency maps as the primary source of information for the public. (www.environment-agency.gov.uk/Amendments) will be required in future to account for information gathered subsequently e.g. changes in the hydrological response of the river or additional data arising from observed flood events. It should be noted that certain locations not shown to be at risk may still be at risk of flooding from other sources (piped drainage systems, water mains etc.) and from other watercourses not modelled in this study.

This document has been prepared for the titled project or named part thereof and should not be relied upon or used for any other project without an independent check being carried out as to its suitability and prior written authority of Mott MacDonald being obtained. Mott MacDonald accepts no responsibility or liability for the consequences of this document being used for a purpose other than the purposes for which it was commissioned. Any person using or relying on the document for such other purpose agrees, and will by such use or reliance be taken to confirm his agreement, to indemnify Mott MacDonald for all loss or damage resulting therefrom. Mott MacDonald accepts no responsibility or liability for this document to any party other than the person by whom it was commissioned.

To the extent that this report is based on information supplied by other parties, Mott MacDonald accepts no liability for any loss or damage suffered by the client, whether contractual or tortious, stemming from any conclusions based on data supplied by parties other than Mott MacDonald and used by Mott MacDonald in preparing this map.

This map is reproduced from Ordnance Survey material with the permission of Ordnance Survey on behalf of the Controller of Her Majesty's Stationery Office © Crown copyright. Unauthorised reproduction infringes Crown copyright and may lead to prosecution or civil proceedings. Huntingdonshire District Council LA100022322 2009.

Environment Division
Demeter House
Station Road
Cambridge
CB1 2RS
+44 (0) 1223 463 500

for
Huntingdonshire District Council
Pathfinder House
St. Mary's Street
Huntingdon
Cambridgeshire
PE29 3EN

HUNTINGDONSHIRE SFRA UPDATE

Revised Mapping

SFRA FLOOD EXTENTS

TL28SE

ISSUE FINAL	PREPARED BY TB	CHECKED BY MC	APPROVED BY RJG
DATE APRIL 2010	PURPOSE OF MAP FINAL ISSUE - HUNTINGDONSHIRE SFRA UPDATE 2010		
MAP REFERENCE (PROJECT NR./FIGURE NR./REVISION) 247463/41C		SCALE 1:10,000 @A1	

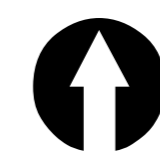
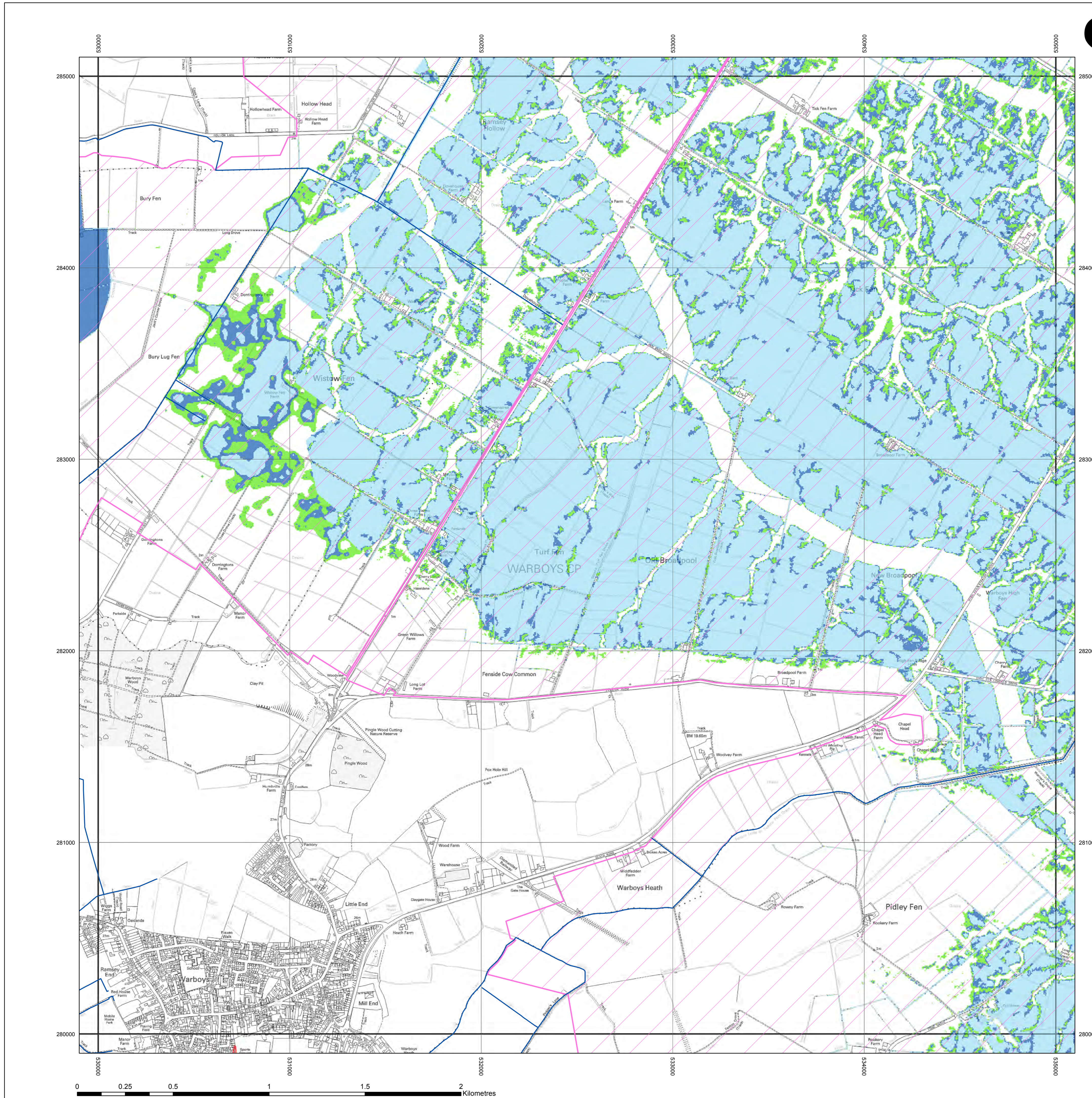

OVERVIEW MAP

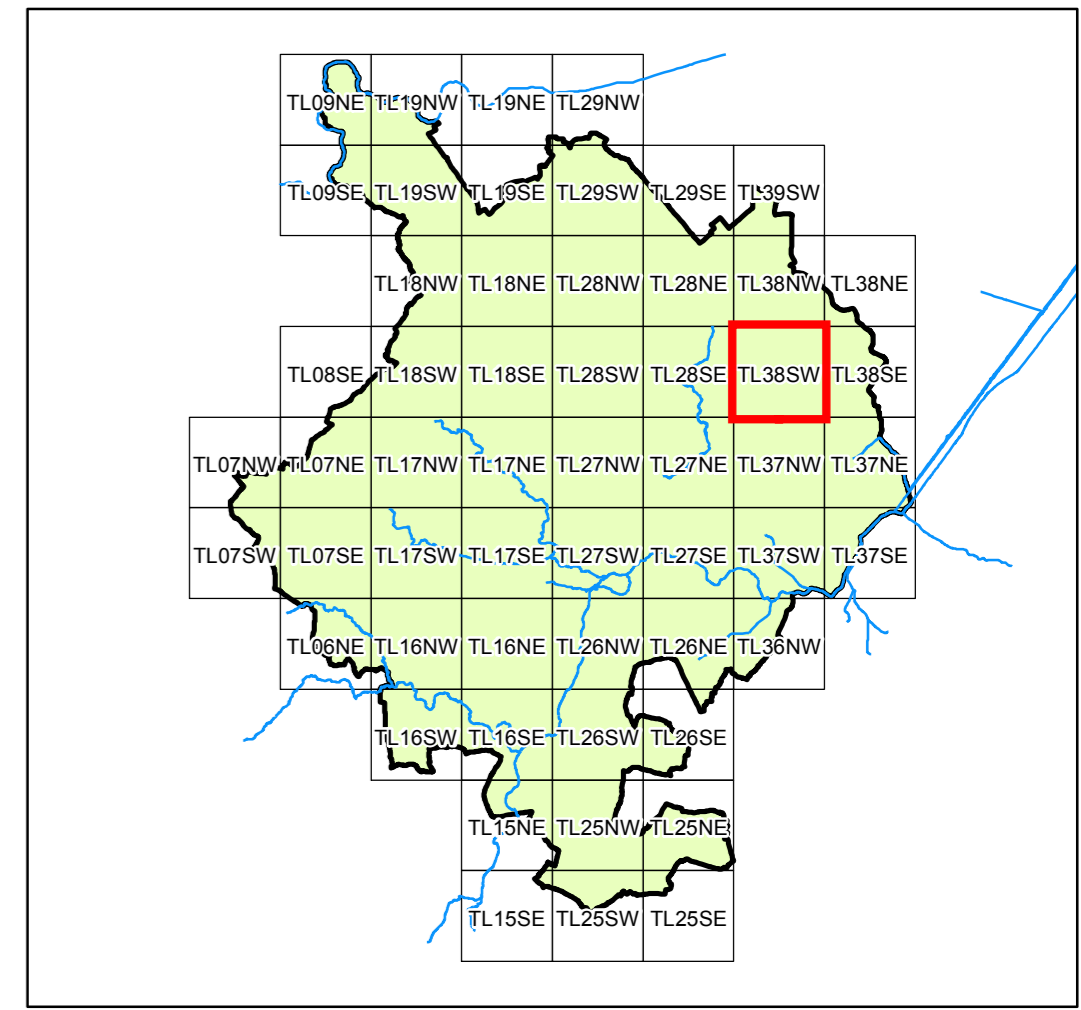

- District Boundary
- EA Flood Defences
- IDB Boundary
- Watercourses
- Studied Main River
- Studied IDB Main Carrier
- Watercourses
- Culverted Watercourse
- Rapid Inundation Zone *
- Other forms of flooding **
- 1 in 20 Year Flood Extent (Functional Floodplain)
- 1 in 100 Year Flood Extent
- 1 in 100 Year with Climate Change Allowance (2115) Flood Extent
- 1 in 1000 Year Flood Extent ***
- 100 Year Extent Derived from Engineering Judgement ****

* Areas flooded to 30 cm depth or greater within 30 minutes of a breach or overtopping. The rapid inundation zone is for breaches and overtopping of the 100-year plus climate change event corresponding to the Zone 3, 2115 extent

** Non-fluvial flood risk in need of further investigation

*** The 1 in 1000 year flood extent allows for the protection provided by the IDB pumped drainage systems but not that provided by flood defences outside these areas.

**** The 1 in 100 year Engineering Judgement floodplain has been derived following site investigations. Full explanation is given within section 3.5 of the SFRA. This floodplain must not be used in isolation and would not be accepted for use within a site specific FRA. This is solely used as a strategic tool. All site specific FRAs must obtain the relevant flood information including the appropriate 1 in 100 year flood level. The assessment must be discussed with the Environment Agency. Before embarking on a FRA, their prior agreement should be sought to ensure the appropriate tools are used to derive the 1 in 100 year flood levels and any other information relevant to the site.

For a detailed explanation of the SFRA flood extents, please see Section 1 of the accompanying report

USER NOTE

Where flood limits have been derived from water levels predicted using a model, this represents typical conditions. Channel roughness used in the model represents average conditions without any blockages and would not represent the situation where heavy weed growth or debris is built up in the river channel. In areas shown as studied it is assumed that embankments remain intact during flood events and act as an impermeable barrier. Were embankments to fail, this could result in greater inundation. The Rapid Inundation Zone provides an indication of the impact of embankment failure. 1:1000 Flood Envelopes and those taken from the EA's Flood Zones do not take account of any raised feature that may act as a flood defence.

This plan has been produced in accordance with Section 105 (2) of the Water Resources Act 1991. Since the information is indicative rather than specific, users will need to consult Huntingdonshire District Council on individual planning applications. Users should note that the floodplain extents were mapped at 1:10,000 scale, as appropriate to the level of investigation, and are based on information available at the time of survey. These maps are intended to be used for strategic planning and do not replace Environment Agency maps as the primary source of information for the public. (www.environment-agency.gov.uk/) Amendments will be required in future to account for information gathered subsequently e.g. changes in the hydrological response of the river or additional data arising from observed flood events. It should be noted that certain locations not shown to be at risk may still be at risk of flooding from other sources (piped drainage systems, water mains etc.) and from other watercourses not modelled in this study.

This document has been prepared for the titled project or named part thereof and should not be relied upon or used for any other project without an independent check being carried out as to its suitability and prior written authority of Mott MacDonald being obtained. Mott MacDonald accepts no responsibility or liability for the consequences of this document being used for a purpose other than the purposes for which it was commissioned. Any person using or relying on the document for such other purpose agrees, and will by such use or reliance be taken to confirm his agreement, to indemnify Mott MacDonald for all loss or damage resulting therefrom. Mott MacDonald accepts no responsibility or liability for this document to any party other than the person by whom it was commissioned.

To the extent that this report is based on information supplied by other parties, Mott MacDonald accepts no liability for any loss or damage suffered by the client, whether contractual or tortious, stemming from any conclusions based on data supplied by parties other than Mott MacDonald and used by Mott MacDonald in preparing this map.

This map is reproduced from Ordnance Survey material with the permission of Ordnance Survey on behalf of the Controller of Her Majesty's Stationery Office © Crown copyright. Unauthorised reproduction infringes Crown copyright and may lead to prosecution or civil proceedings. Huntingdonshire District Council LA100022322 2009.

Mott MacDonald logo

Environment Division
Demeter House
Station Road
Cambridge
CB1 2RS
+44 (0) 1223 463 500

Huntingdonshire District Council logo

Huntingdonshire District Council
Pathfinder House
St. Mary's Street
Huntingdon
Cambridgeshire
PE29 3EN

HUNTINGDONSHIRE SFRA UPDATE

Revised Mapping

SFRA FLOOD EXTENTS

TL38SW

ISSUE FINAL	PREPARED BY TB	CHECKED BY MC	APPROVED BY RJG
DATE APRIL 2010	PURPOSE OF MAP FINAL ISSUE - HUNTINGDONSHIRE SFRA UPDATE 2010		
MAP REFERENCE (PROJECT NR./FIGURE NR./REVISION) 247463/ C 54		SCALE 1:10,000 @A1	

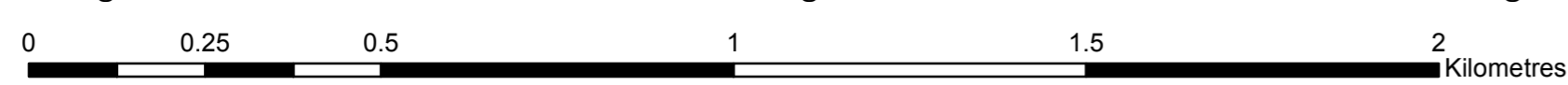

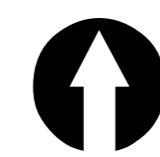
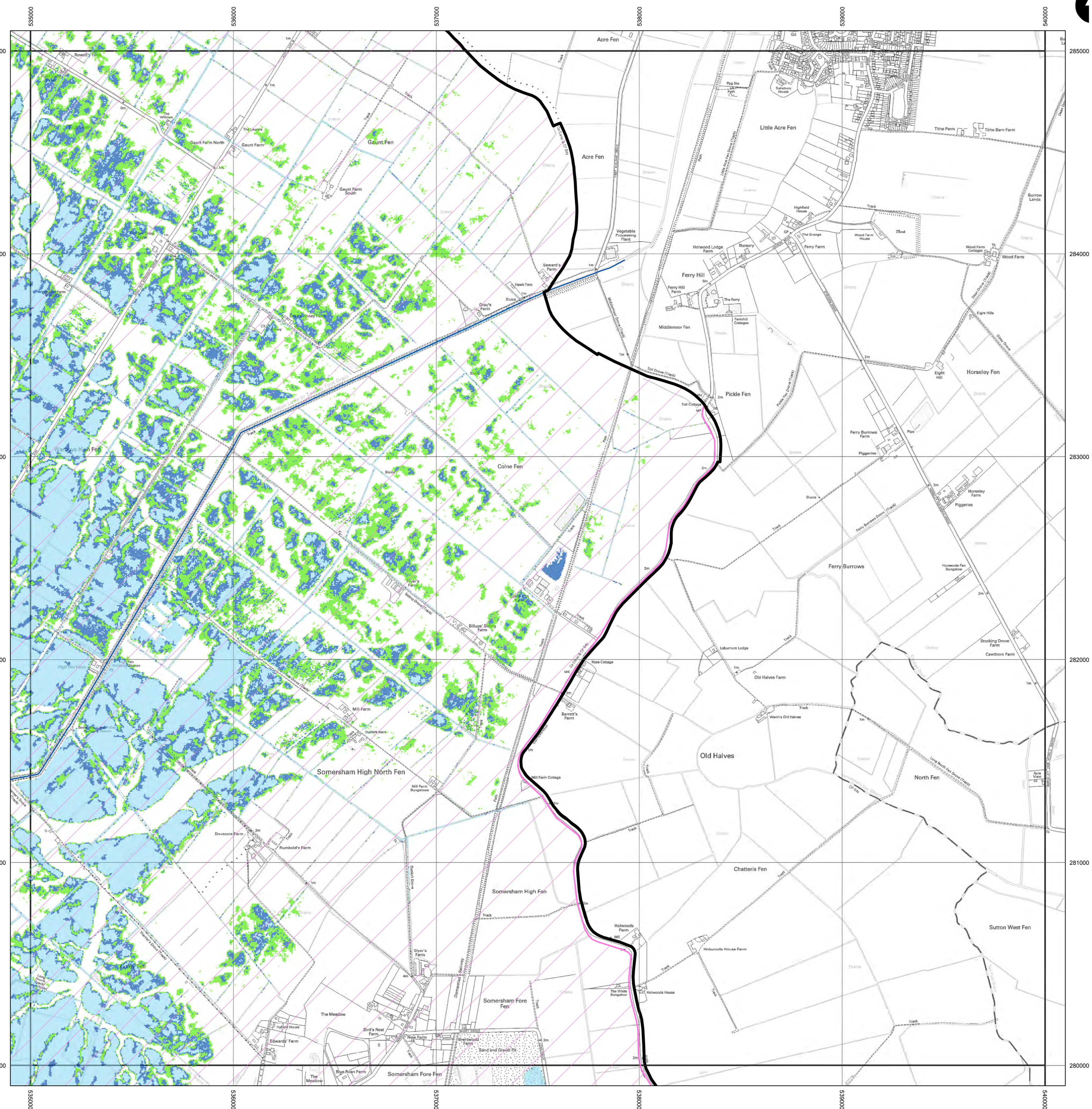

OVERVIEW MAP

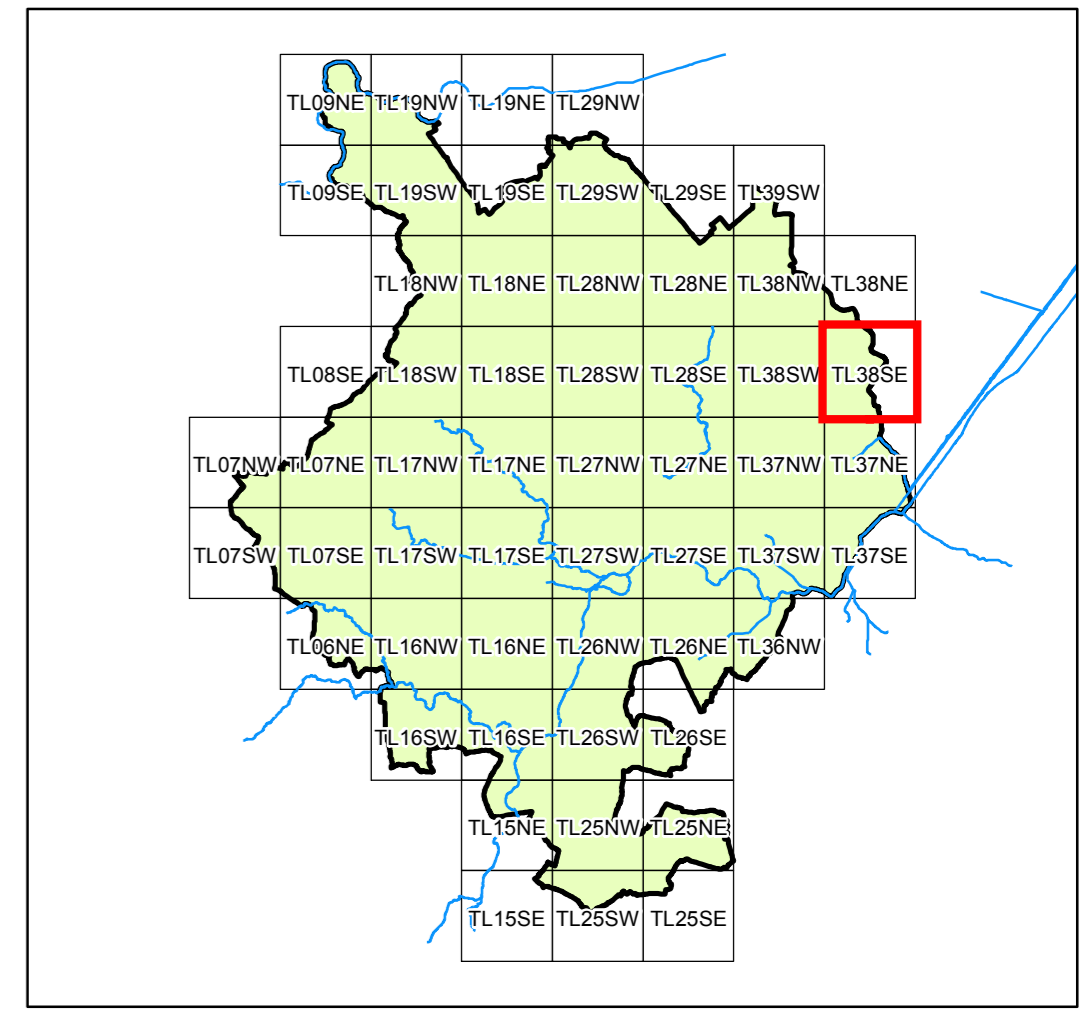

- District Boundary
- EA Flood Defences
- IDB Boundary
- Studied Main River
- Studied IDB Main Carrier
- Watercourses
- Culverted Watercourse
- SFRA Flood Extents - Rapid Inundation Zone *
- Other forms of flooding **
- 1 in 20 Year Flood Extent (Functional Floodplain)
- 1 in 100 Year Flood Extent
- 1 in 100 Year with Climate Change Allowance (2115) Flood Extent
- 1 in 1000 Year Flood Extent ***
- 100 Year Extent Derived from Engineering Judgement ****

* Areas flooded to 30 cm depth or greater within 30 minutes of a breach or overtopping. The rapid inundation zone is for breaches and overtopping of the 100-year plus climate change event corresponding to the Zone 3, 2115 extent

** Non-fluvial flood risk in need of further investigation

*** The 1 in 1000 year flood extent allows for the protection provided by the IDB pumped drainage systems but not that provided by flood defences outside these areas.

**** The 1 in 100 year Engineering Judgement floodplain has been derived following site investigations. Full explanation is given within section 3.5 of the SFRA. This floodplain must not be used in isolation and would not be accepted for use within a site specific FRA. This is solely used as a strategic tool. All site specific FRAs must obtain the relevant flood information including the appropriate 1 in 100 year flood level. The assessment must be discussed with the Environment Agency. Before embarking on a FRA, their prior agreement should be sought to ensure the appropriate tools are used to derive the 1 in 100 year flood levels and any other information relevant to the site.

For a detailed explanation of the SFRA flood extents, please see Section 1 of the accompanying report

USER NOTE

Where flood limits have been derived from water levels predicted using a model, this represents typical conditions. Channel roughness used in the model represents average conditions without any blockages and would not represent the situation where heavy weed growth or debris build up in the river channel. In areas shown as studied it is assumed that embankments remain intact during flood events and act as an impermeable barrier. Where embankments fail, this could result in greater inundation. The Rapid Inundation Zone provides an indication of the impact of embankment failure. 1:1000 Flood Envelopes and those taken from the EA's Flood Zones do not take account of any raised feature that may act as a flood defence.

This plan has been produced in accordance with Section 105 (2) of the Water Resources Act 1991. Since the information is indicative rather than specific, users will need to consult Huntingdonshire District Council on individual planning applications. Users should note that the floodplain extents were mapped at 1:10,000 scale, as appropriate to the level of investigation, and are based on information available at the time of survey. These maps are intended to be used for strategic planning and do not replace Environment Agency maps as the primary source of information for the public. (www.environment-agency.gov.uk/) Amendments will be required in future to account for information gathered subsequently e.g. changes in the hydrological response of the river or additional data arising from observed flood events. It should be noted that certain locations not shown to be at risk may still be at risk of flooding from other sources (piped drainage systems, water mains etc.) and from other watercourses not modelled in this study.

This document has been prepared for the titled project or named part thereof and should not be relied upon or used for any other project without an independent check being carried out as to its suitability and prior written authority of Mott MacDonald being obtained. Mott MacDonald accepts no responsibility or liability for the consequences of this document being used for a purpose other than the purposes for which it was commissioned. Any person using or relying on the document for such other purpose agrees, and will by such use or reliance be taken to confirm his agreement, to indemnify Mott MacDonald for all loss or damage resulting therefrom. Mott MacDonald accepts no responsibility or liability for this document to any party other than the person by whom it was commissioned.

To the extent that this report is based on information supplied by other parties, Mott MacDonald accepts no liability for any loss or damage suffered by the client, whether contractual or tortious, stemming from any conclusions based on data supplied by parties other than Mott MacDonald and used by Mott MacDonald in preparing this map.

This map is reproduced from Ordnance Survey material with the permission of Ordnance Survey on behalf of the Controller of Her Majesty's Stationery Office © Crown copyright. Unauthorised reproduction infringes Crown copyright and may lead to prosecution or civil proceedings. Huntingdonshire District Council LA100022322 2009.

Environment Division
Demeter House
Station Road
Cambridge
CB1 2RS
+44 (0) 1223 463 500

for

Huntingdonshire District Council
Pathfinder House
St. Mary's Street
Huntingdon
Cambridgeshire
PE29 3EN

HUNTINGDONSHIRE SFRA UPDATE

Revised Mapping

SFRA FLOOD EXTENTS

TL38SE

ISSUE FINAL	PREPARED BY TB	CHECKED BY MC	APPROVED BY RJG
DATE APRIL 2010	PURPOSE OF MAP FINAL ISSUE - HUNTINGDONSHIRE SFRA UPDATE 2010		
MAP REFERENCE (PROJECT NR./FIGURE NR./REVISION) 247463/ C 53		SCALE 1:10,000 @A1	

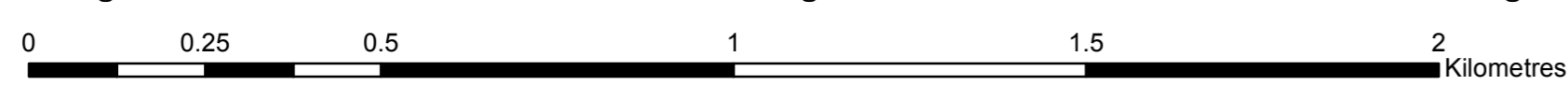

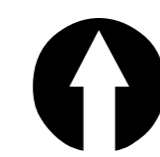
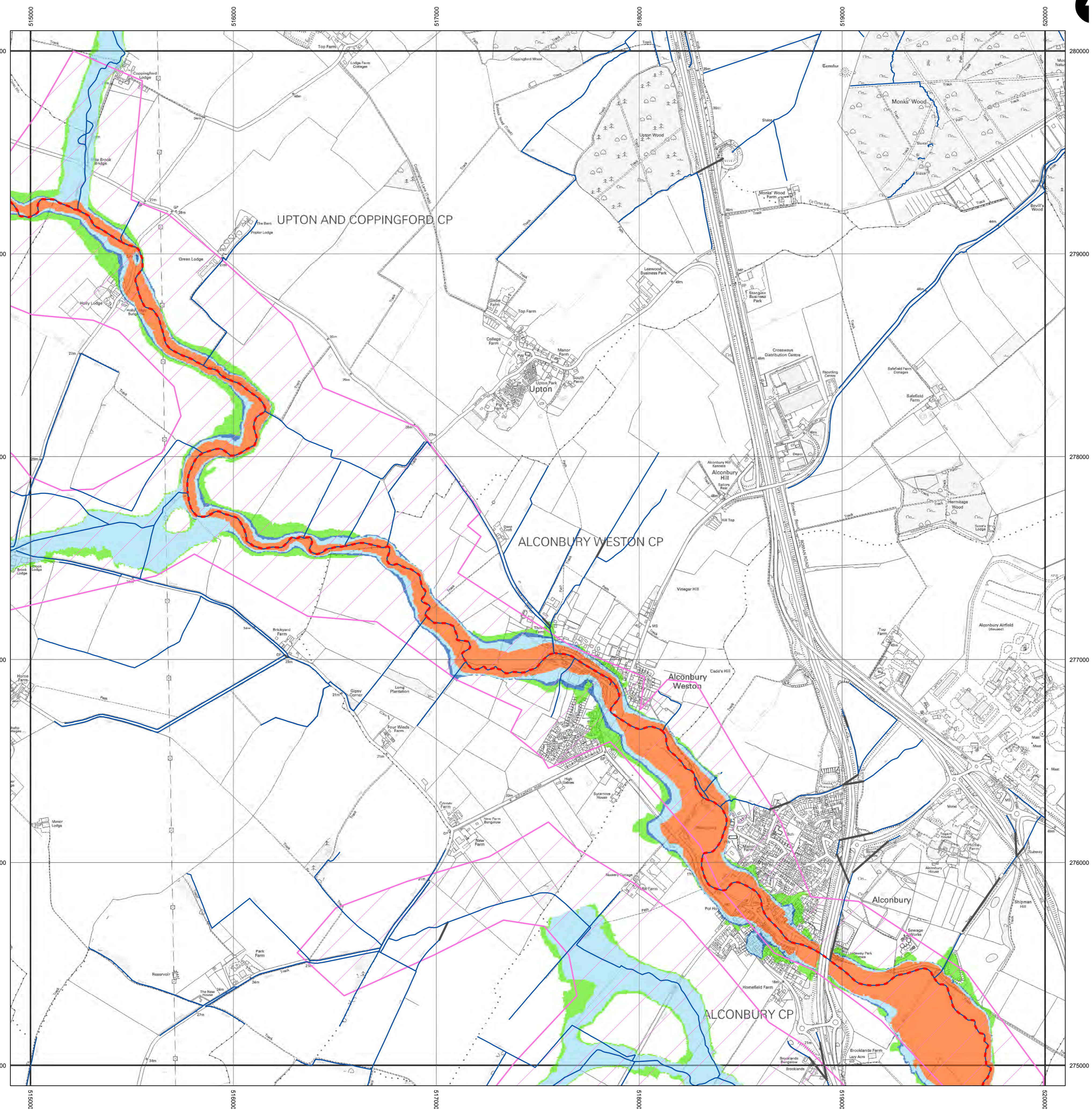

OVERVIEW MAP

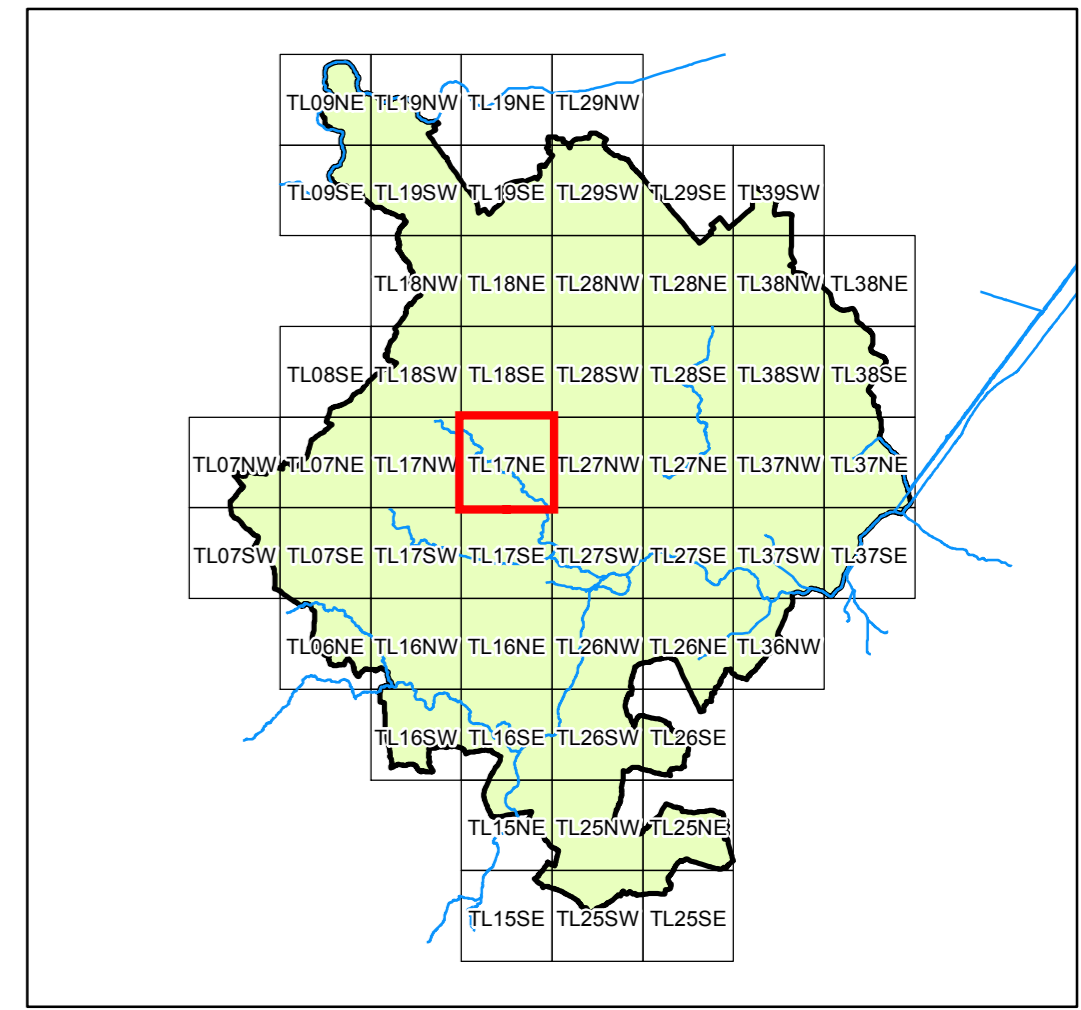

- District Boundary
- EA Flood Defences
- IDB Boundary
- Watercourses**
- Studied Main River
- Studied IDB Main Carrier
- Watercourses
- Culverted Watercourse
- SFRA Flood Extents**
- Rapid Inundation Zone *
- Other forms of flooding **
- 1 in 20 Year Flood Extent (Functional Floodplain)
- 1 in 100 Year Flood Extent
- 1 in 100 Year with Climate Change Allowance (2115) Flood Extent
- 1 in 1000 Year Flood Extent ***
- 100 Year Extent Derived from Engineering Judgement ****

* Areas flooded to 30 cm depth or greater within 30 minutes of a breach or overtopping. The rapid inundation zone is for breaches and overtopping of the 100-year plus climate change event corresponding to the Zone 3, 2115 extent

** Non-fluvial flood risk in need of further investigation

*** The 1 in 1000 year flood extent allows for the protection provided by the IDB pumped drainage systems but not that provided by flood defences outside these areas.

**** The 1 in 100 year Engineering Judgement floodplain has been derived following site investigations. Full explanation is given within section 3.5 of the SFRA. This floodplain must not be used in isolation and would not be accepted for use within a site specific FRA. This is solely used as a strategic tool. All site specific FRAs must obtain the relevant flood information including the appropriate 1 in 100 year flood level. The assessment must be discussed with the Environment Agency. Before embarking on a FRA, their prior agreement should be sought to ensure the appropriate tools are used to derive the 1 in 100 year flood levels and any other information relevant to the site.

For a detailed explanation of the SFRA flood extents, please see Section 1 of the accompanying report

USER NOTE

Where flood limits have been derived from water levels predicted using a model, this represents typical conditions. Channel roughness used in the model represents average conditions without any blockages and would not represent the situation where heavy weed growth or debris build up in the river channel. In areas shown as studied it is assumed that embankments remain intact during flood events and act as an impermeable barrier. Were embankments to fail, this could result in greater inundation. The Rapid Inundation Zone provides an indication of the impact of embankment failure. 1:1000 Flood Envelopes and those taken from the EA's Flood Zones do not take account of any raised feature that may act as a flood defence.

This plan has been produced in accordance with Section 105 (2) of the Water Resources Act 1991. Since the information is indicative rather than specific, users will need to consult Huntingdonshire District Council on individual planning applications. Users should note that the floodplain extents were mapped at 1:10,000 scale, as appropriate to the level of investigation, and are based on information available at the time of survey. These maps are intended to be used for strategic planning and do not replace Environment Agency maps as the primary source of information for the public. (www.environment-agency.gov.uk/Amendments) will be required in future to account for information gathered subsequently e.g. changes in the hydrological response of the river or additional data arising from observed flood events. It should be noted that certain locations not shown to be at risk may still be at risk of flooding from other sources (piped drainage systems, water mains etc.) and from other watercourses not modelled in this study.

This document has been prepared for the titled project or named part thereof and should not be relied upon or used for any other project without an independent check being carried out as to its suitability and prior written authority of Mott MacDonald being obtained. Mott MacDonald accepts no responsibility or liability for the consequences of this document being used for a purpose other than the purposes for which it was commissioned. Any person using or relying on the document for such other purpose agrees, and will by such use or reliance be taken to confirm his agreement, to indemnify Mott MacDonald for all loss or damage resulting therefrom. Mott MacDonald accepts no responsibility or liability for this document to any party other than the person by whom it was commissioned.

To the extent that this report is based on information supplied by other parties, Mott MacDonald accepts no liability for any loss or damage suffered by the client, whether contractual or tortious, stemming from any conclusions based on data supplied by parties other than Mott MacDonald and used by Mott MacDonald in preparing this map.

This map is reproduced from Ordnance Survey material with the permission of Ordnance Survey on behalf of the Controller of Her Majesty's Stationery Office © Crown copyright. Unauthorised reproduction infringes Crown copyright and may lead to prosecution or civil proceedings. Huntingdonshire District Council LA10002322 2009.

Mott MacDonald
 Environment Division
 Demeter House
 Station Road
 Cambridge
 CB1 2RS
 +44 (0) 1223 463 500

for
Huntingdonshire District Council
 Pathfinder House
 St. Mary's Street
 Huntingdon
 Cambridgeshire
 PE29 3EN

HUNTINGDONSHIRE SFRA UPDATE
 Revised Mapping
SFRA FLOOD EXTENTS
TL17NE

ISSUE FINAL	PREPARED BY TB	CHECKED BY MC	APPROVED BY RJG
DATE APRIL 2010	PURPOSE OF MAP FINAL ISSUE - HUNTINGDONSHIRE SFRA UPDATE 2010		
MAP REFERENCE (PROJECT NR./FIGURE NR./REVISION) 247463/ C 15			SCALE 1:10,000 @A1

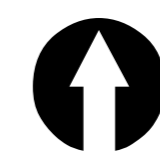
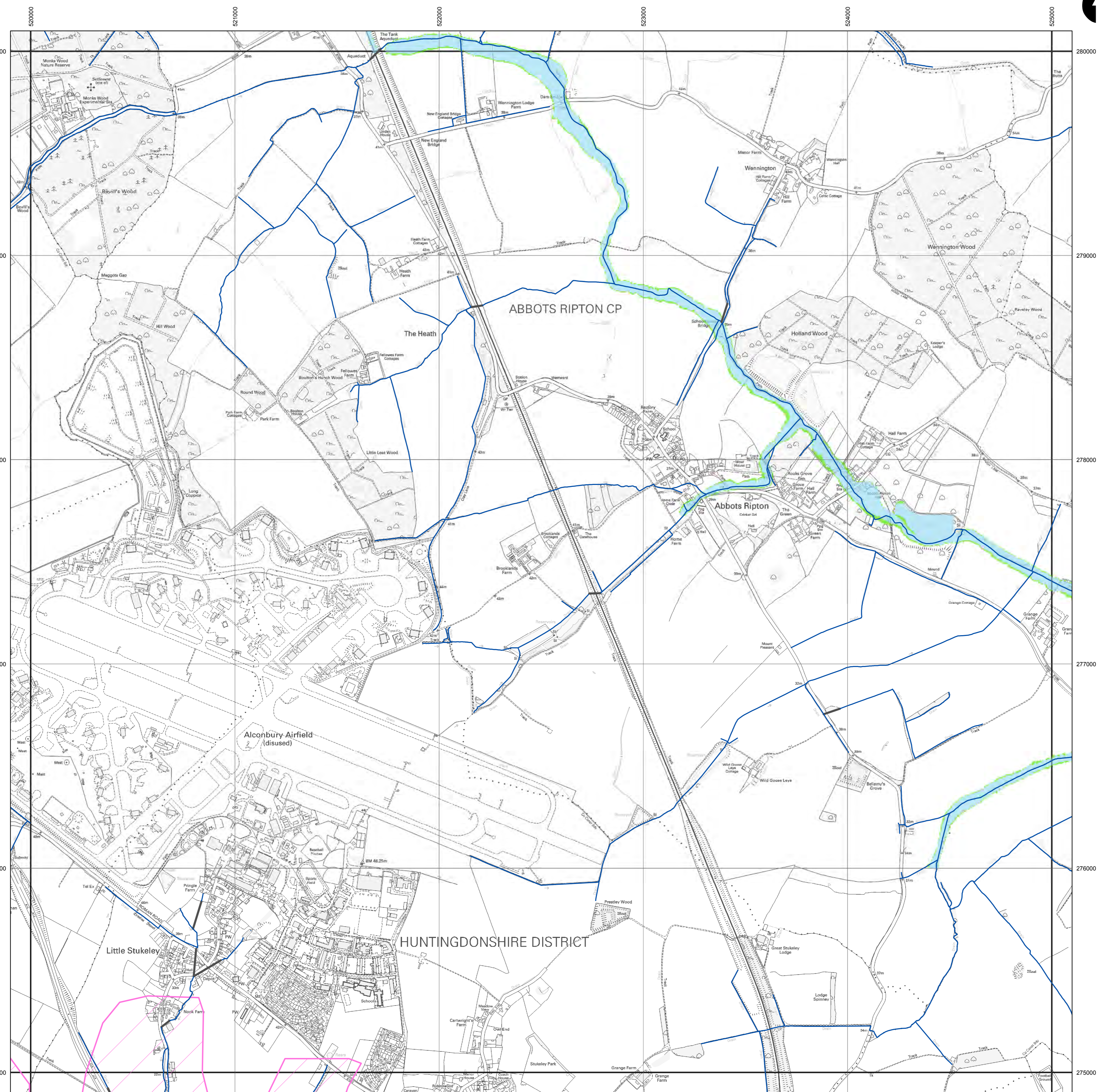

OVERVIEW MAP

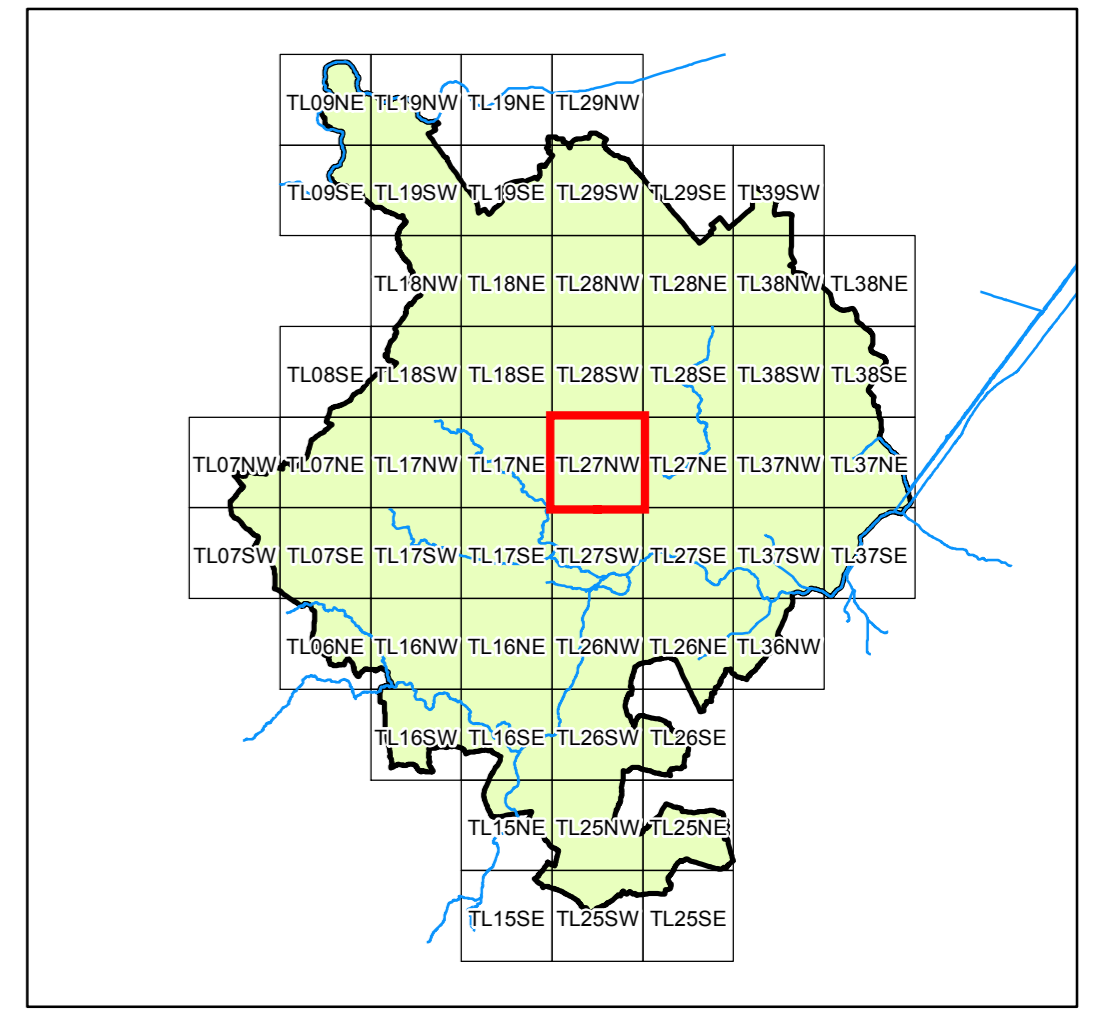

- District Boundary
- EA Flood Defences
- IDB Boundary
- Watercourses
- Studied Main River
- Studied IDB Main Carrier
- Watercourses
- Culverted Watercourse
- Rapid Inundation Zone *
- Other forms of flooding **
- 1 in 20 Year Flood Extent (Functional Floodplain)
- 1 in 100 Year Flood Extent
- 1 in 100 Year with Climate Change Allowance (2115) Flood Extent
- 1 in 1000 Year Flood Extent ***
- 100 Year Extent Derived from Engineering Judgement ****

* Areas flooded to 30 cm depth or greater within 30 minutes of a breach or overtopping. The rapid inundation zone is for breaches and overtopping of the 100-year plus climate change event corresponding to the Zone 3, 2115 extent

** Non-fluvial flood risk in need of further investigation

*** The 1 in 1000 year flood extent allows for the protection provided by the IDB pumped drainage systems but not that provided by flood defences outside these areas.

**** The 1 in 100 year Engineering Judgement floodplain has been derived following site investigations. Full explanation is given within section 3.5 of the SFRA. This floodplain must not be used in isolation and would not be accepted for use within a site specific FRA. This is solely used as a strategic tool. All site specific FRAs must obtain the relevant flood information including the appropriate 1 in 100 year flood level. The assessment must be discussed with the Environment Agency. Before embarking on a FRA, their prior agreement should be sought to ensure the appropriate tools are used to derive the 1 in 100 year flood levels and any other information relevant to the site.

For a detailed explanation of the SFRA flood extents, please see Section 1 of the accompanying report

USER NOTE

Where flood limits have been derived from water levels predicted using a model, this represents typical conditions. Channel roughness used in the model represents average conditions without any blockages and would not represent the situation where heavy weed growth or debris are allowed to build up in the river channel. In areas shown as studied it is assumed that embankments remain intact during flood events and act as an impermeable barrier. Were embankments to fail, this could result in greater inundation. The Rapid Inundation Zone provides an indication of the impact of embankment failure. 1:1000 Flood Envelopes and those taken from the EA's Flood Zones do not take account of any raised feature that may act as a flood defence.

This plan has been produced in accordance with Section 105 (2) of the Water Resources Act 1991. Since the information is indicative rather than specific, users will need to consult Huntingdonshire District Council on individual planning applications. Users should note that the floodplain extents were mapped at 1:10,000 scale, as appropriate to the level of investigation, and are based on information available at the time of survey. These maps are intended to be used for strategic planning and do not replace Environment Agency maps as the primary source of information for the public. (www.environment-agency.gov.uk/Amendments) will be required in future to account for information gathered subsequently e.g. changes in the hydrological response of the river or additional data arising from observed flood events. It should be noted that certain locations not shown to be at risk may still be at risk of flooding from other sources (piped drainage systems, water mains etc.) and from other watercourses not modelled in this study.

This document has been prepared for the titled project or named part thereof and should not be relied upon or used for any other project without an independent check being carried out as to its suitability and prior written authority of Mott MacDonald being obtained. Mott MacDonald accepts no responsibility or liability for the consequences of this document being used for a purpose other than the purposes for which it was commissioned. Any person using or relying on the document for such other purpose agrees, and will by such use or reliance be taken to confirm his agreement, to indemnify Mott MacDonald for all loss or damage resulting therefrom. Mott MacDonald accepts no responsibility or liability for this document to any party other than the person by whom it was commissioned.

To the extent that this report is based on information supplied by other parties, Mott MacDonald accepts no liability for any loss or damage suffered by the client, whether contractual or tortious, stemming from any conclusions based on data supplied by parties other than Mott MacDonald and used by Mott MacDonald in preparing this map.

This map is reproduced from Ordnance Survey material with the permission of Ordnance Survey on behalf of the Controller of Her Majesty's Stationery Office © Crown copyright. Unauthorised reproduction infringes Crown copyright and may lead to prosecution or civil proceedings. Huntingdonshire District Council LA100022322 2009.

Mott MacDonald
 Environment Division
 Demeter House
 Station Road
 Cambridge
 CB1 2RS
 +44 (0) 1223 463 500

for
 Huntingdonshire District Council
 Pathfinder House
 St. Mary's Street
 Huntingdon
 Cambridgeshire
 PE29 3EN

HUNTINGDONSHIRE SFRA UPDATE

Revised Mapping

SFRA FLOOD EXTENTS

TL27NW

ISSUE FINAL	PREPARED BY TB	CHECKED BY MC	APPROVED BY RJG
DATE APRIL 2010	PURPOSE OF MAP FINAL ISSUE - HUNTINGDONSHIRE SFRA UPDATE 2010		
MAP REFERENCE (PROJECT NR./FIGURE NR./REVISION) 247463/ C 36			SCALE 1:10,000 @A1

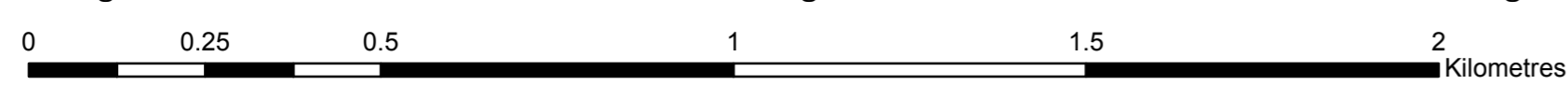

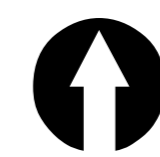
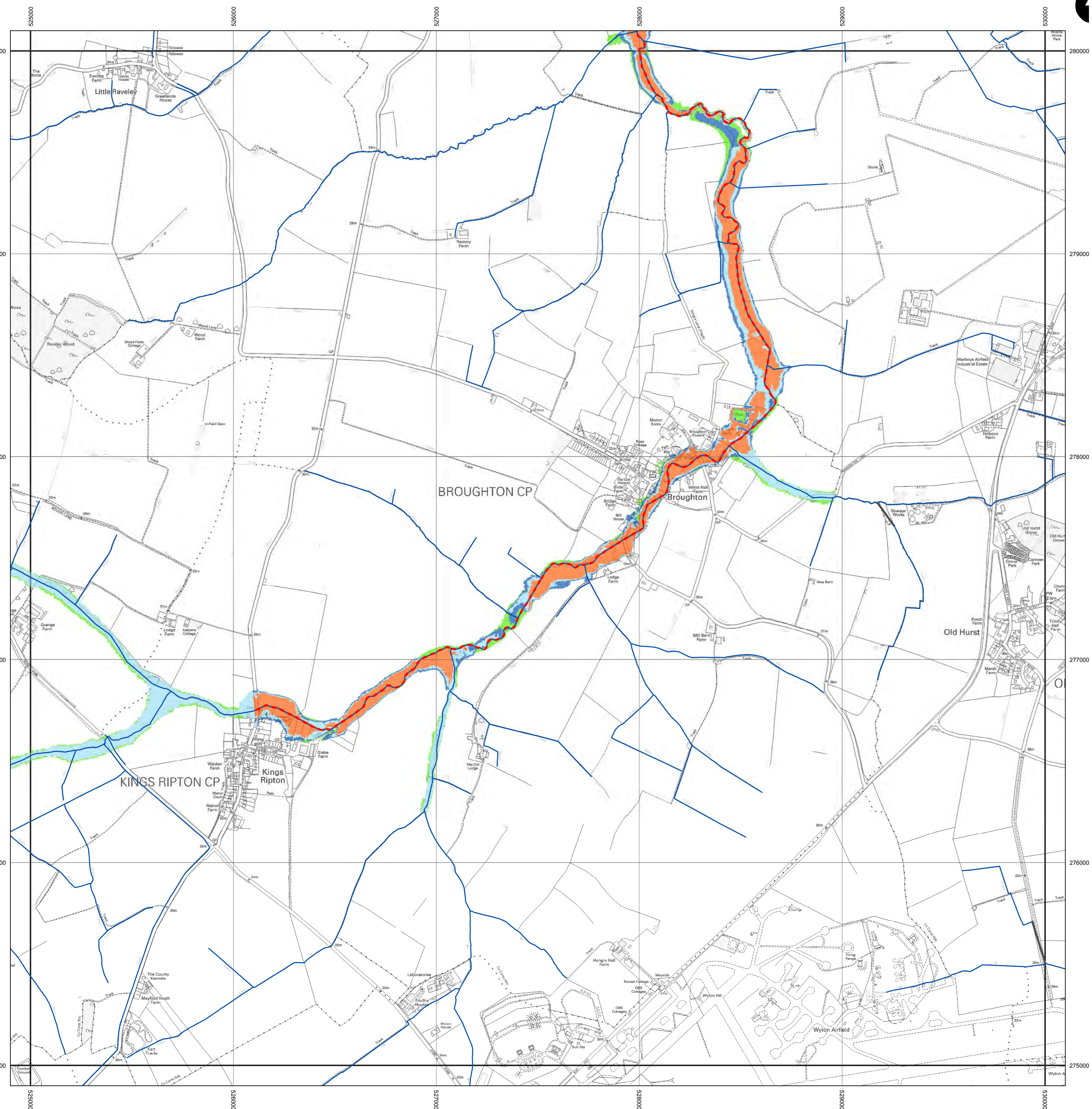

OVERVIEW MAP

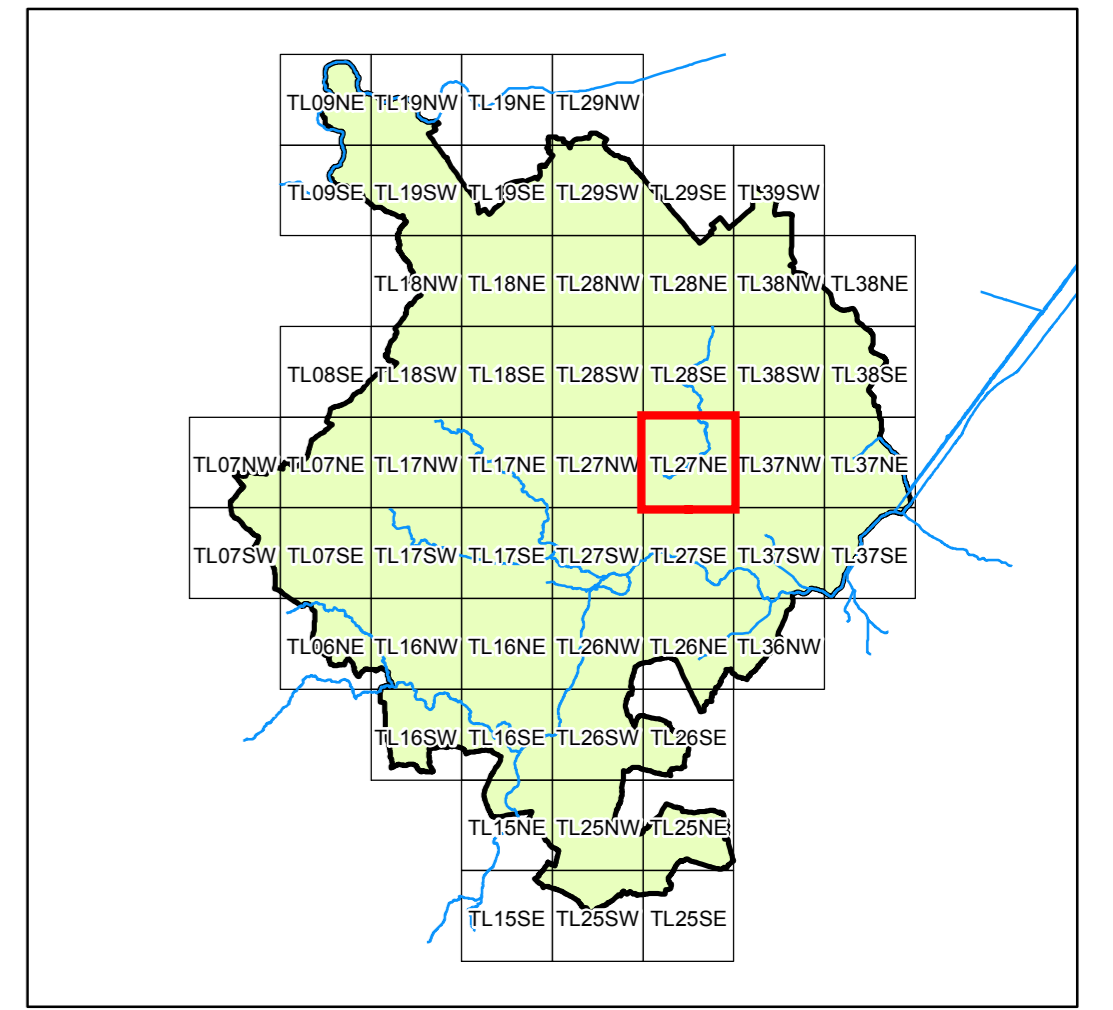

- District Boundary
- EA Flood Defences
- IDB Boundary
- Studied Main River
- Studied IDB Main Carrier
- Watercourses
- Culverted Watercourse
- Rapid Inundation Zone *
- Other forms of flooding **
- 1 in 20 Year Flood Extent (Functional Floodplain)
- 1 in 100 Year Flood Extent
- 1 in 100 Year with Climate Change Allowance (2115) Flood Extent
- 1 in 1000 Year Flood Extent ***
- 100 Year Extent Derived from Engineering Judgement ****

* Areas flooded to 30 cm depth or greater within 30 minutes of a breach or overtopping. The rapid inundation zone is for breaches and overtopping of the 100-year plus climate change event corresponding to the Zone 3, 2115 extent
 ** Non-fluvial flood risk in need of further investigation
 *** The 1 in 1000 year flood extent allows for the protection provided by the IDB pumped drainage systems but not that provided by flood defences outside these areas.
 **** The 1 in 100 Year Engineering Judgement floodplain has been derived following site investigations. Full explanation is given within section 3.5 of the SFRA. This floodplain must not be used in isolation and would not be accepted for use within a site specific FRA. This is solely used as a strategic tool. All site specific FRAs must obtain the relevant flood information including the appropriate 1 in 100 year flood level. The assessment must be discussed with the Environment Agency. Before embarking on a FRA, their prior agreement should be sought to ensure the appropriate tools are used to derive the 1 in 100 year flood levels and any other information relevant to the site.

For a detailed explanation of the SFRA flood extents, please see Section 1 of the accompanying report

USER NOTE

Where flood limits have been derived from water levels predicted using a model, this represents typical conditions. Channel roughness used in the model represents average conditions without any blockages and would not represent the situation where heavy weed growth or debris is allowed to build up in the river channel. In areas shown as studied it is assumed that embankments remain intact during flood events and act as an impermeable barrier. Were embankments to fail, this could result in greater inundation. The Rapid Inundation Zone provides an indication of the impact of embankment failure. 1:1000 Flood Envelopes and those taken from the EA's Flood Zones do not take account of any raised feature that may act as a flood defence.

This plan has been produced in accordance with Section 105 (2) of the Water Resources Act 1991. Since the information is indicative rather than specific, users will need to consult Huntingdonshire District Council on individual planning applications. Users should note that the floodplain extents were mapped at 1:10,000 scale, as appropriate to the level of investigation, and are based on information available at the time of survey. These maps are intended to be used for strategic planning and do not replace Environment Agency maps as the primary source of information for the public. (www.environment-agency.gov.uk) Amendments will be required in future to account for information gathered subsequently e.g. changes in the hydrological response of the river or additional data arising from observed flood events. It should be noted that certain locations not shown to be at risk may still be at risk of flooding from other sources (piped drainage systems, water mains etc.) and from other watercourses not modelled in this study.

This document has been prepared for the titled project or named part thereof and should not be relied upon or used for any other project without an independent check being carried out as to its suitability and prior written authority of Mott MacDonald being obtained. Mott MacDonald accepts no responsibility or liability for the consequences of this document being used for a purpose other than the purposes for which it was commissioned. Any person using or relying on the document for such other purpose agrees, and will by such use or reliance be taken to confirm his agreement, to indemnify Mott MacDonald for all loss or damage resulting therefrom. Mott MacDonald accepts no responsibility or liability for this document to any party other than the person by whom it was commissioned.

To the extent that this report is based on information supplied by other parties, Mott MacDonald accepts no liability for any loss or damage suffered by the client, whether contractual or tortious, stemming from any conclusions based on data supplied by parties other than Mott MacDonald and used by Mott MacDonald in preparing this map.

This map is reproduced from Ordnance Survey material with the permission of Ordnance Survey on behalf of the Controller of Her Majesty's Stationery Office © Crown copyright. Unauthorised reproduction infringes Crown copyright and may lead to prosecution or civil proceedings. Huntingdonshire District Council LA100022322 2009.

Environment Division
Demeter House
Station Road
Cambridge
CB1 2RS
+44 (0) 1223 463 500

Huntingdonshire District Council
Pathfinder House
St. Mary's Street
Huntingdon
Cambridgeshire
PE29 3EN

HUNTINGDONSHIRE SFRA UPDATE
 Revised Mapping
SFRA FLOOD EXTENTS
 TL27NE

ISSUE FINAL	PREPARED BY TB	CHECKED BY MC	APPROVED BY RJG
DATE APRIL 2010	PURPOSE OF MAP FINAL ISSUE - HUNTINGDONSHIRE SFRA UPDATE 2010		
MAP REFERENCE (PROJECT NR./FIGURE NR./REVISION) 247463/ C 35			SCALE 1:10,000 @A1

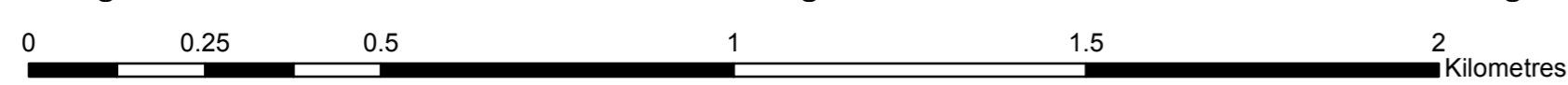

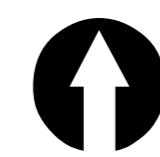
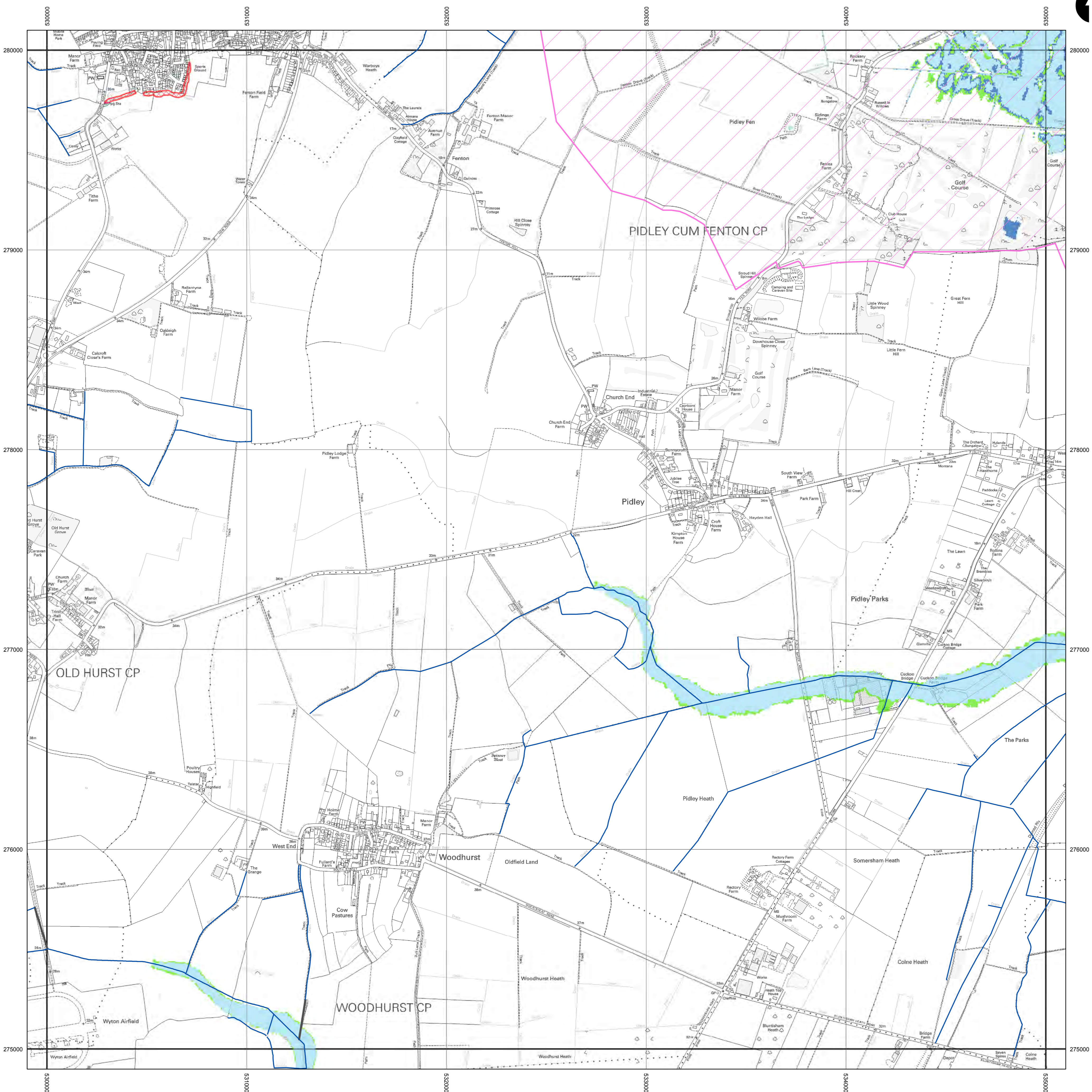

OVERVIEW MAP

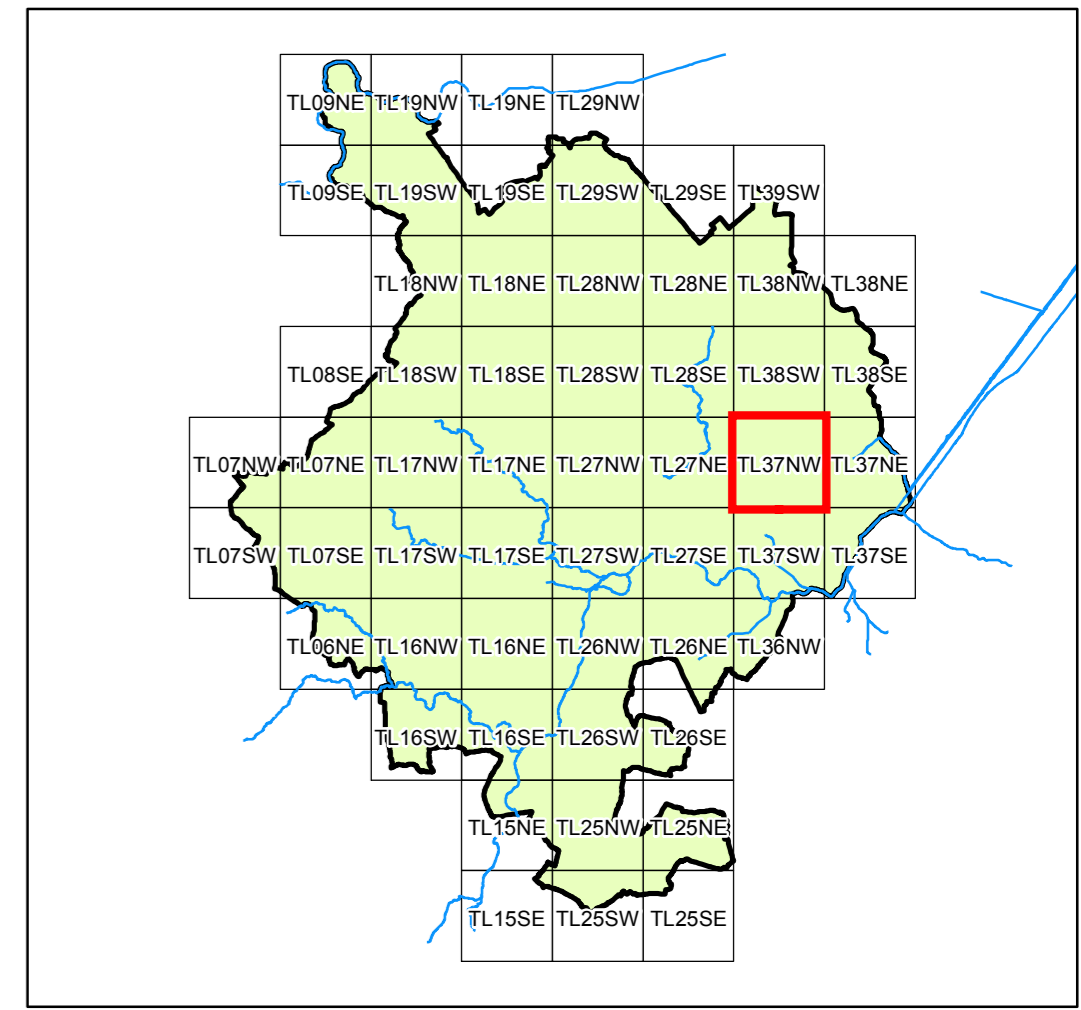

- District Boundary
- EA Flood Defences
- IDB Boundary
- Watercourses
- Studied Main River
- Studied IDB Main Carrier
- Watercourses
- Culverted Watercourse
- SFRA Flood Extents
- Rapid Inundation Zone *
- Other forms of flooding **
- 1 in 20 Year Flood Extent (Functional Floodplain)
- 1 in 100 Year Flood Extent
- 1 in 100 Year Flood Extent with Climate Change Allowance (2115) Flood Extent
- 1 in 1000 Year Flood Extent ***
- 100 Year Extent Derived from Engineering Judgement ****

* Areas flooded to 30 cm depth or greater within 30 minutes of a breach or overtopping. The rapid inundation zone is for breaches and overtopping of the 100-year plus climate change event corresponding to the Zone 3, 2115 extent

** Non-fluvial flood risk in need of further investigation

*** The 1 in 1000 year flood extent allows for the protection provided by the IDB pumped drainage systems but not that provided by flood defences outside these areas.

**** The 1 in 100 year Engineering Judgement floodplain has been derived following site investigations. Full explanation is given within section 3.5 of the SFRA. This floodplain must not be used in isolation and would not be accepted for use within a site specific FRA. This is solely used as a strategic tool. All site specific FRAs must obtain the relevant flood information including the appropriate 1 in 100 year flood level. The assessment must be discussed with the Environment Agency. Before embarking on a FRA, their prior agreement should be sought to ensure the appropriate tools are used to derive the 1 in 100 year flood levels and any other information relevant to the site.

For a detailed explanation of the SFRA flood extents, please see Section 1 of the accompanying report

USER NOTE

Where flood limits have been derived from water levels predicted using a model, this represents typical conditions. Channel roughness used in the model represents average conditions without any blockages and would not represent the situation where heavy weed growth or debris are allowed to build up in the river channel. In areas shown as studied it is assumed that embankments remain intact during flood events and act as an impermeable barrier. Were embankments to fail, this could result in greater inundation. The Rapid Inundation Zone provides an indication of the impact of embankment failure. 1:1000 Flood Envelopes and those taken from the EA's Flood Zones do not take account of any raised feature that may act as a flood defence.

This plan has been produced in accordance with Section 105 (2) of the Water Resources Act 1991. Since the information is indicative rather than specific, users will need to consult Huntingdonshire District Council on individual planning applications. Users should note that the floodplain extents were mapped at 1:10,000 scale, as appropriate to the level of investigation, and are based on information available at the time of survey. These maps are intended to be used for strategic planning and do not replace Environment Agency maps as the primary source of information for the public. (www.environment-agency.gov.uk/) Amendments will be required in future to account for information gathered subsequently e.g. changes in the hydrological response of the river or additional data arising from observed flood events. It should be noted that certain locations not shown to be at risk may still be at risk of flooding from other sources (piped drainage systems, water mains etc.) and from other watercourses not modelled in this study.

This document has been prepared for the titled project or named part thereof and should not be relied upon or used for any other project without an independent check being carried out as to its suitability and prior written authority of Mott MacDonald being obtained. Mott MacDonald accepts no responsibility or liability for the consequences of this document being used for a purpose other than the purposes for which it was commissioned. Any person using or relying on the document for such other purpose agrees, and will by such use or reliance be taken to confirm his agreement, to indemnify Mott MacDonald for all loss or damage resulting therefrom. Mott MacDonald accepts no responsibility or liability for this document to any party other than the person by whom it was commissioned.

To the extent that this report is based on information supplied by other parties, Mott MacDonald accepts no liability for any loss or damage suffered by the client, whether contractual or tortious, stemming from any conclusions based on data supplied by parties other than Mott MacDonald and used by Mott MacDonald in preparing this map.

This map is reproduced from Ordnance Survey material with the permission of Ordnance Survey on behalf of the Controller of Her Majesty's Stationery Office © Crown copyright. Unauthorised reproduction infringes Crown copyright and may lead to prosecution or civil proceedings. Huntingdonshire District Council LA10002322 2009.

Environment Division
Demeter House
Station Road
Cambridge
CB1 2RS
+44 (0) 1223 463 500

for

Huntingdonshire District Council
Pathfinder House
St. Mary's Street
Huntingdon
Cambridgeshire
PE29 3EN

HUNTINGDONSHIRE SFRA UPDATE

Revised Mapping

SFRA FLOOD EXTENTS

TL77NE

ISSUE FINAL	PREPARED BY TB	CHECKED BY MC	APPROVED BY RJG
DATE APRIL 2010	PURPOSE OF MAP FINAL ISSUE - HUNTINGDONSHIRE SFRA UPDATE 2010		
MAP REFERENCE (PROJECT NR./FIGURE NR./REVISION) 247463/ C 48			SCALE 1:10,000 @A1

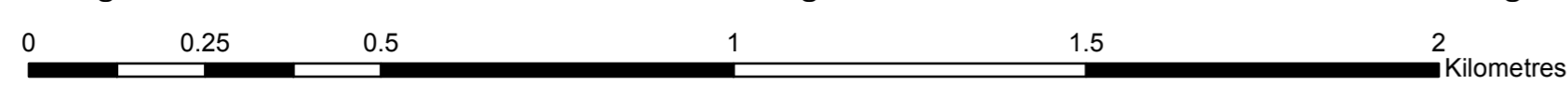

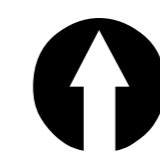
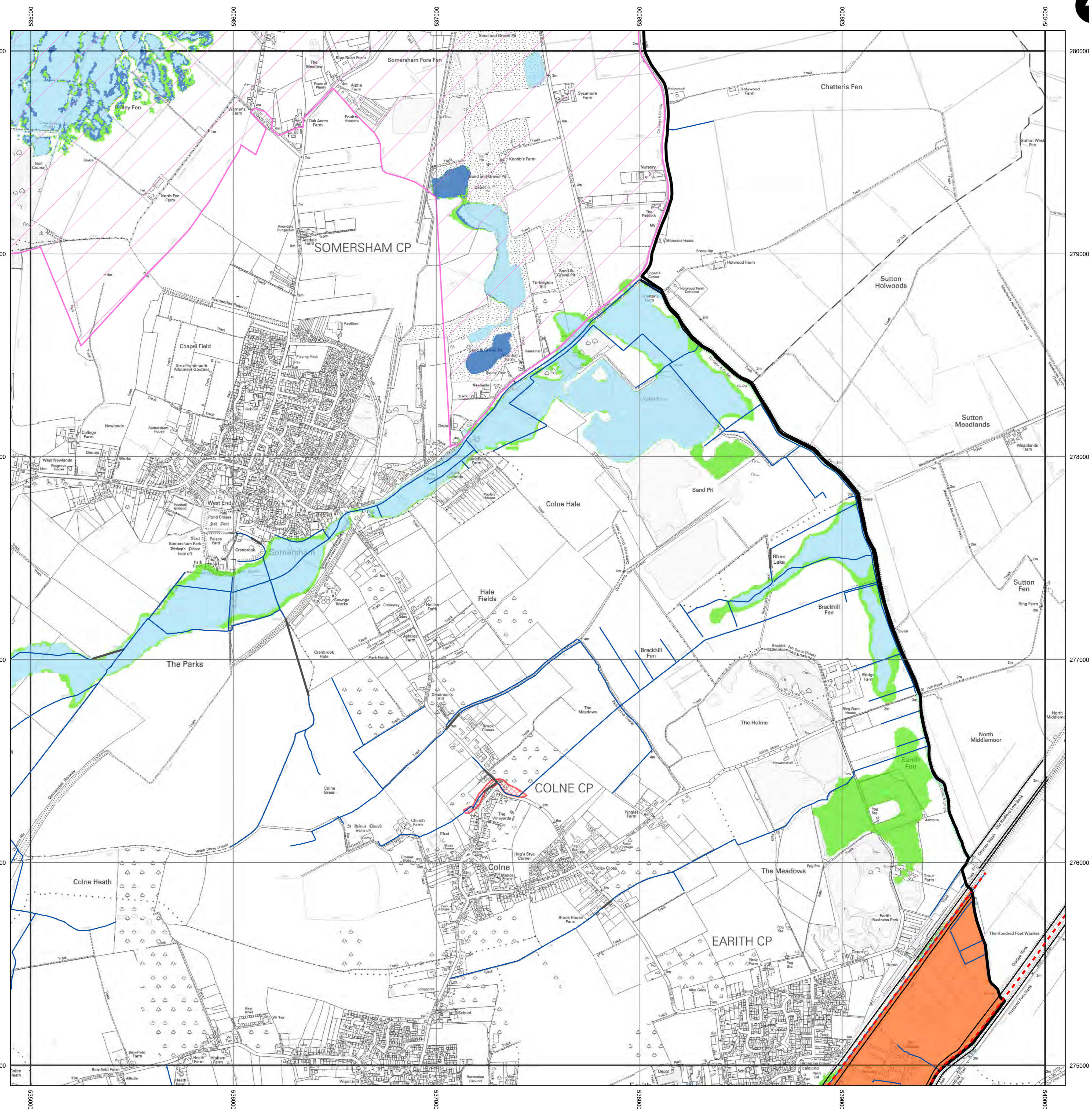

OVERVIEW MAP

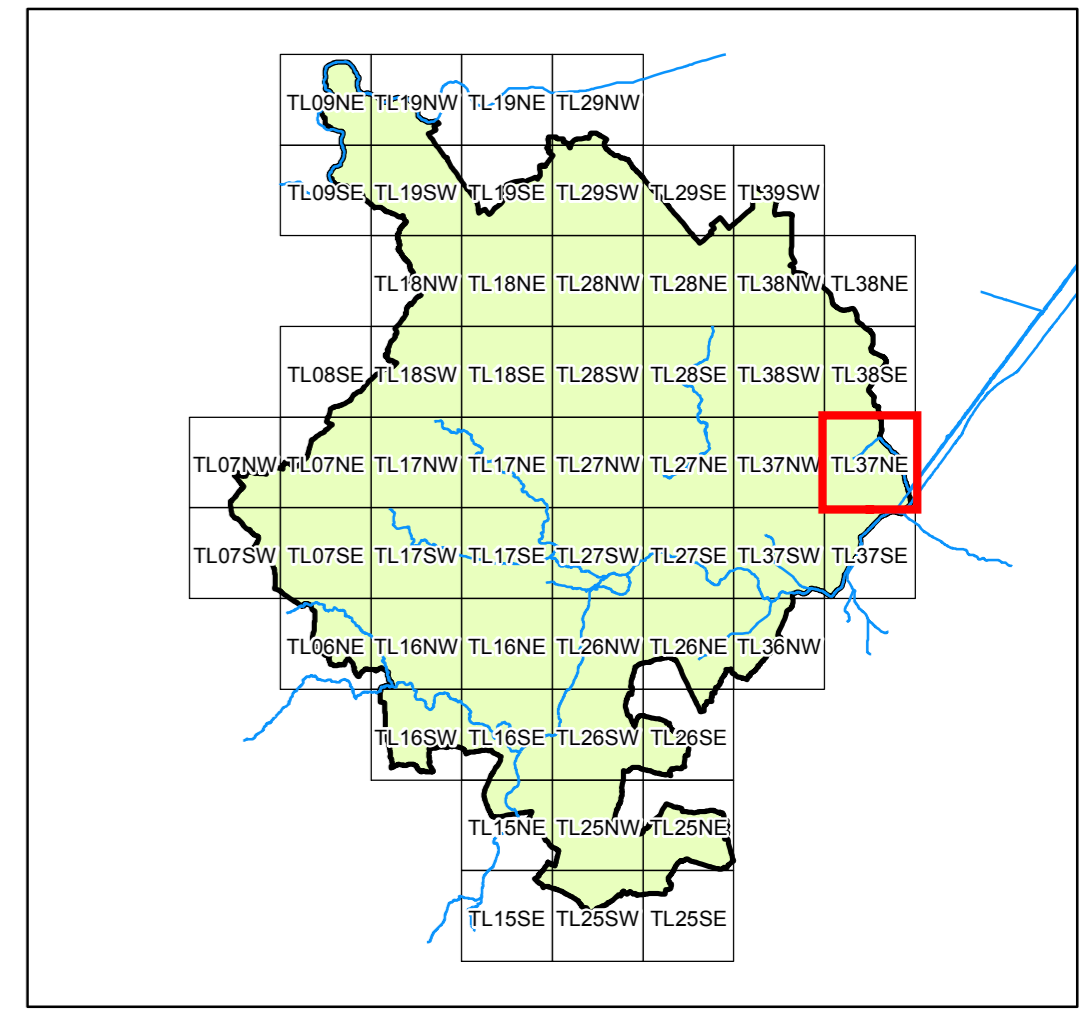

- District Boundary
- EA Flood Defences
- IDB Boundary
- Watercourses
- Culverted Watercourse
- Rapid Inundation Zone *
- Other forms of flooding **
- 1 in 20 Year Flood Extent (Functional Floodplain)
- 1 in 100 Year Flood Extent
- 1 in 100 Year with Climate Change Allowance (2115) Flood Extent
- 1 in 1000 Year Flood Extent ***
- 100 Year Extent Derived from Engineering Judgement ****

* Areas flooded to 30 cm depth or greater within 30 minutes of a breach or overtopping. The rapid inundation zone is for breaches and overtopping of the 100-year plus climate change event corresponding to the Zone 3, 2115 extent
 ** Non-fluvial flood risk in need of further investigation
 *** The 1 in 1000 year flood extent allows for the protection provided by the IDB pumped drainage systems but not that provided by flood defences outside these areas.
 **** The 1 in 100 year Engineering Judgement floodplain has been derived following site investigations. Full explanation is given within section 3.5 of the SFRA. This floodplain must not be used in isolation and would not be accepted for use within a site specific FRA. This is solely used as a strategic tool. All site specific FRAs must obtain the relevant flood information including the appropriate 1 in 100 year flood level. The assessment must be discussed with the Environment Agency. Before embarking on a FRA, their prior agreement should be sought to ensure the appropriate tools are used to derive the 1 in 100 year flood levels and any other information relevant to the site.

For a detailed explanation of the SFRA flood extents, please see Section 1 of the accompanying report

USER NOTE
 Where flood limits have been derived from water levels predicted using a model, this represents typical conditions. Channel roughness used in the model represents average conditions without any blockages and would not represent the situation where heavy weed growth or debris is built up in the river channel. In areas shown as studied it is assumed that embankments remain intact during flood events and act as an impermeable barrier. Were embankments to fail, this could result in greater inundation. The Rapid Inundation Zone provides an indication of the impact of embankment failure. 1:1000 Flood Envelopes and those taken from the EA's Flood Zones do not take account of any raised feature that may act as a flood defence.

This plan has been produced in accordance with Section 105 (2) of the Water Resources Act 1991. Since the information is indicative rather than specific, users will need to consult Huntingdonshire District Council on individual planning applications. Users should note that the floodplain extents were mapped at 1:10,000 scale, as appropriate to the level of investigation, and are based on information available at the time of survey. These maps are intended to be used for strategic planning and do not replace Environment Agency maps as the primary source of information for the public. (www.environment-agency.gov.uk/Amendments) will be required in future to account for information gathered subsequently e.g. changes in the hydrological response of the river or additional data arising from observed flood events. It should be noted that certain locations not shown to be at risk may still be at risk of flooding from other sources (piped drainage systems, water mains etc.) and from other watercourses not modelled in this study.

This document has been prepared for the titled project or named part thereof and should not be relied upon or used for any other project without an independent check being carried out as to its suitability and prior written authority of Mott MacDonald being obtained. Mott MacDonald accepts no responsibility or liability for the consequences of this document being used for a purpose other than the purposes for which it was commissioned. Any person using or relying on the document for such other purpose agrees, and will by such use or reliance be taken to confirm his agreement, to indemnify Mott MacDonald for all loss or damage resulting therefrom. Mott MacDonald accepts no responsibility or liability for this document to any party other than the person by whom it was commissioned.

To the extent that this report is based on information supplied by other parties, Mott MacDonald accepts no liability for any loss or damage suffered by the client, whether contractual or tortious, stemming from any conclusions based on data supplied by parties other than Mott MacDonald and used by Mott MacDonald in preparing this map.

This map is reproduced from Ordnance Survey material with the permission of Ordnance Survey on behalf of the Controller of Her Majesty's Stationery Office © Crown copyright. Unauthorised reproduction infringes Crown copyright and may lead to prosecution or civil proceedings. Huntingdonshire District Council LA100022322 2009.

Environment Division
 Demeter House
 Station Road
 Cambridge
 CB1 2RS
 +44 (0) 1223 463 500

for

 Huntingdonshire District Council
 Pathfinder House
 St. Mary's Street
 Huntingdon
 Cambridgeshire
 PE29 3EN

HUNTINGDONSHIRE SFRA UPDATE
 Revised Mapping
SFRA FLOOD EXTENTS
TL37NE

ISSUE FINAL	PREPARED BY TB	CHECKED BY MC	APPROVED BY RJG
DATE APRIL 2010	PURPOSE OF MAP FINAL ISSUE - HUNTINGDONSHIRE SFRA UPDATE 2010		
MAP REFERENCE (PROJECT NR./FIGURE NR./REVISION) 247463/ C 47			SCALE 1:10,000 @A1

