

PROPOSED DEVELOPMENT OF UP TO 199 DWELLINGS AND 6,970 SQ. METRES (75,000 SQ. FT) OF CLASS B1 BUSINESS PREMISES ON LAND AT RIVERSFIELD, GREAT NORTH ROAD, LITTLE PAXTON, ST. NEOTS, CAMBS. PE19 6EH

LOCATION PLAN

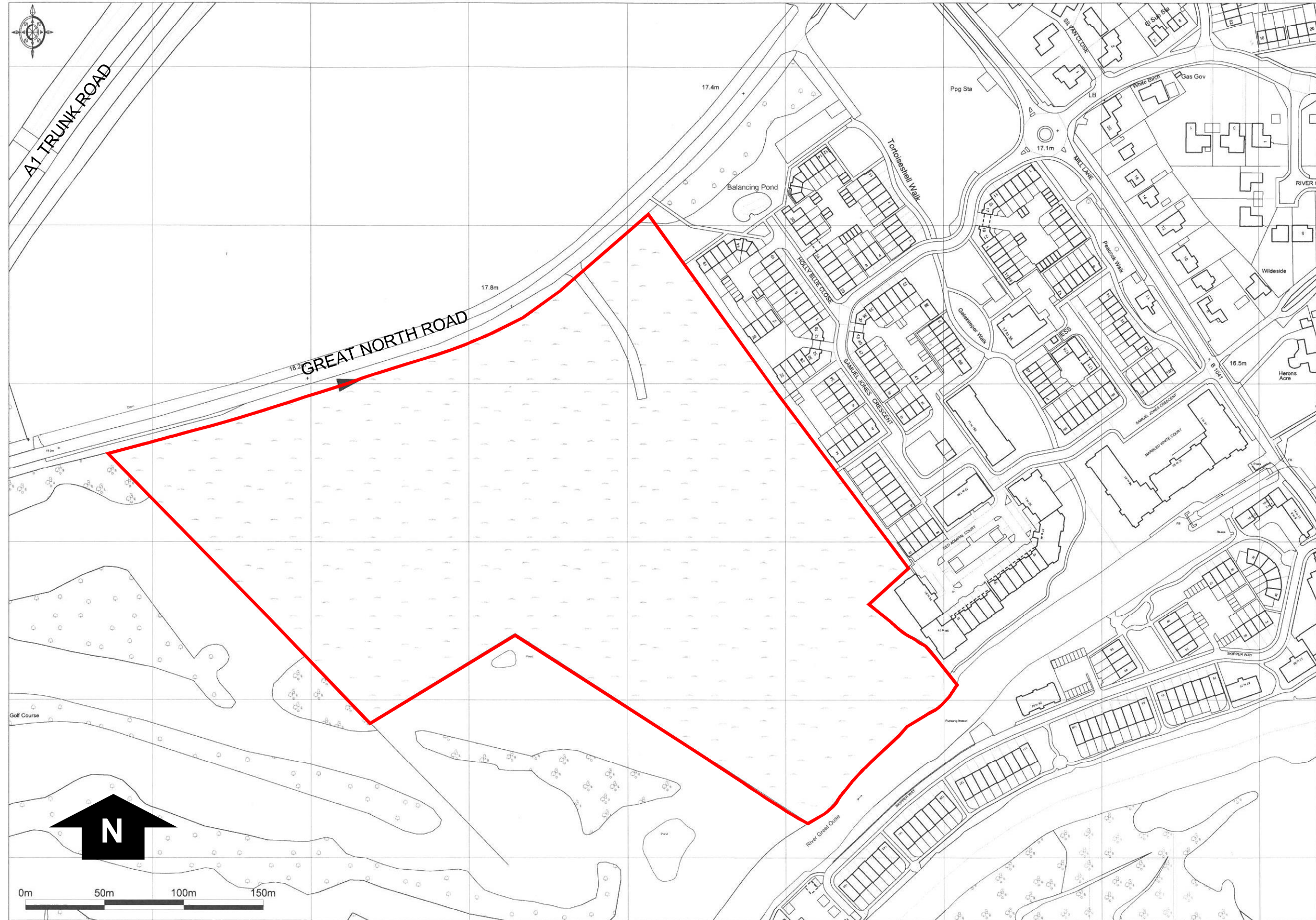

Ordnance Survey © Crown Copyright 2016. All rights reserved. Licence number 100022432. Plotted Scale - 1:2500



Scale 1:2500

Plan No. W-507P

Barford+co
HOWARD HOUSE 17 CHURCH STREET ST NEOTS CAMBS PE19 2BU
01480 213811 • WWW.BARFORDS.CO.UK