

Omission Sites: ALTERNATIVE/ADDITIONAL SITES
PUT FORWARD IN REPRESENTATIONS matter 10

Scale =1:10000
Date Created: 17/09/2018

© Crown copyright and database rights 2018
Ordnance Survey HDC 10002322

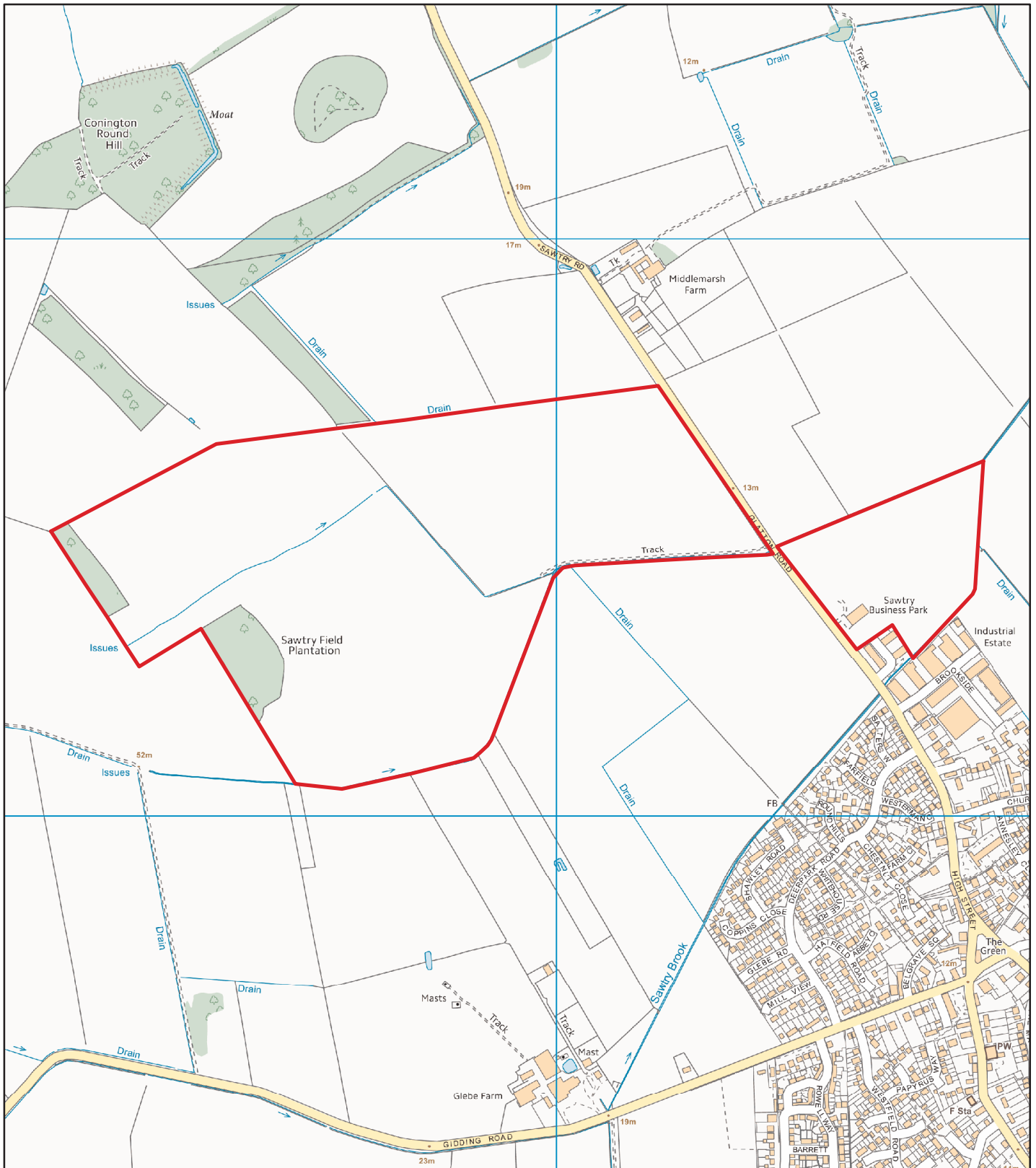

Land North of Sawtry, East and West of Glatton Road

**Omission Sites: ALTERNATIVE/ADDITIONAL SITES
PUT FORWARD IN REPRESENTATIONS matter 10**

N
Scale =1:15,000
Date Created: 17/09/2018

© Crown copyright and database rights 2018
Ordnance Survey HDC 100022322

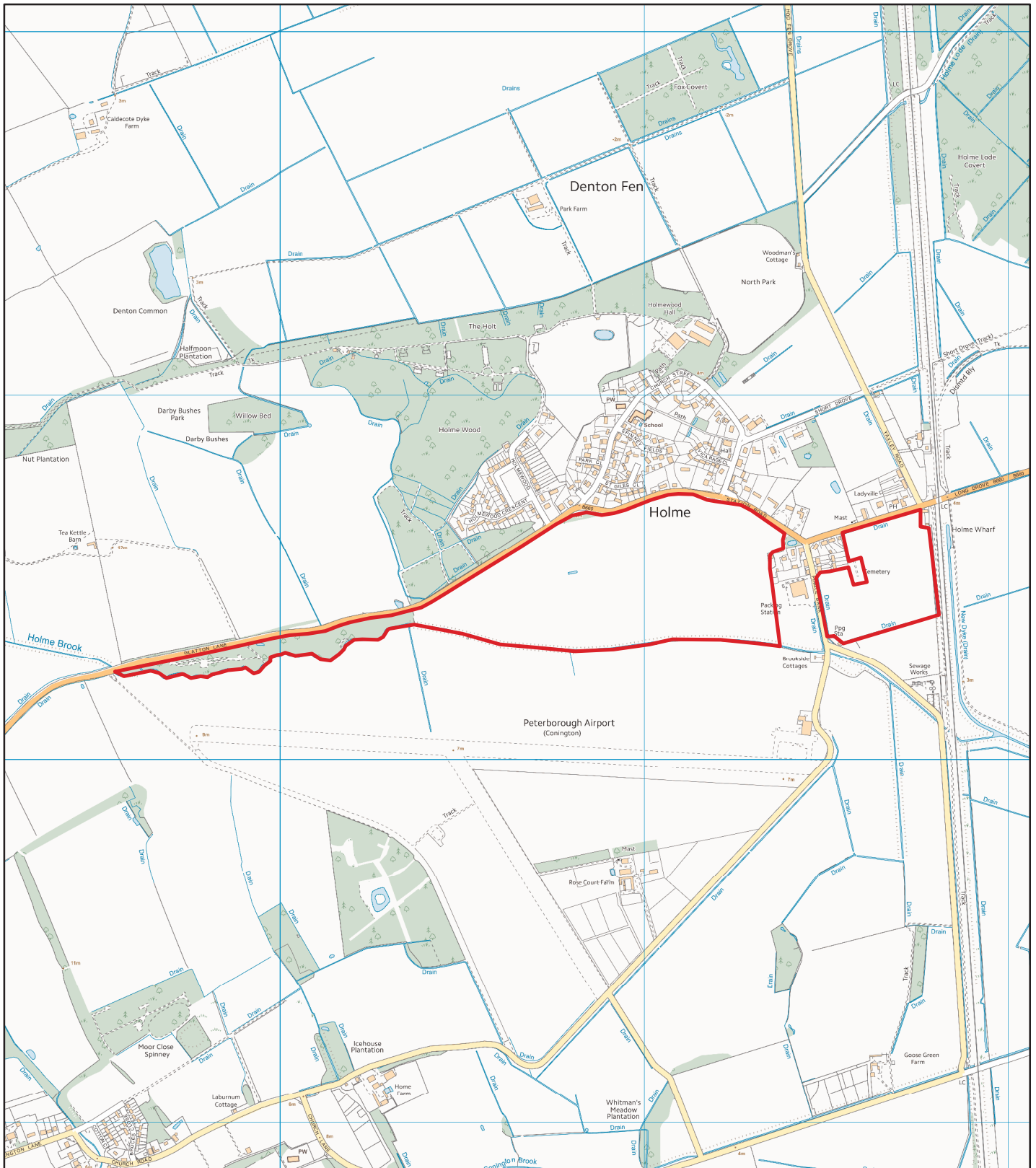

Land South of Glatton Lane / Station road (B660), Holme

Omission Sites: Alternative/additional sites put forward in representations



Scale =1:6,500

Date Created: 21/09/2018

© Crown copyright and database rights 2018
Ordnance Survey HDC 100022322

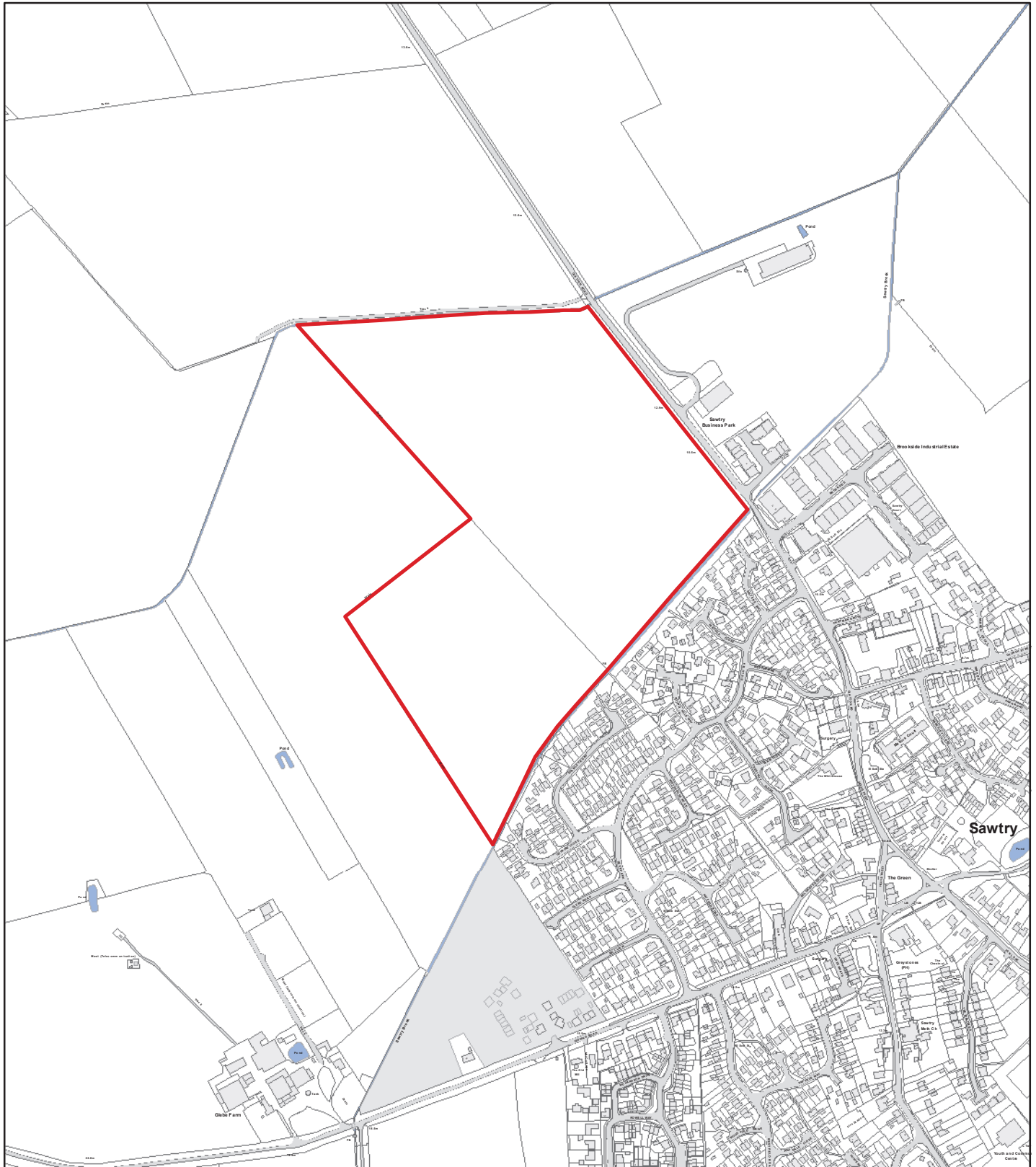

Land off Glatton Road, Sawtry

**Omission Sites: ALTERNATIVE/ADDITIONAL SITES
PUT FORWARD IN REPRESENTATIONS matter 10**



Scale =1:15,000

Date Created: 17/09/2018

© Crown copyright and database rights 2018
Ordnance Survey HDC 10002322

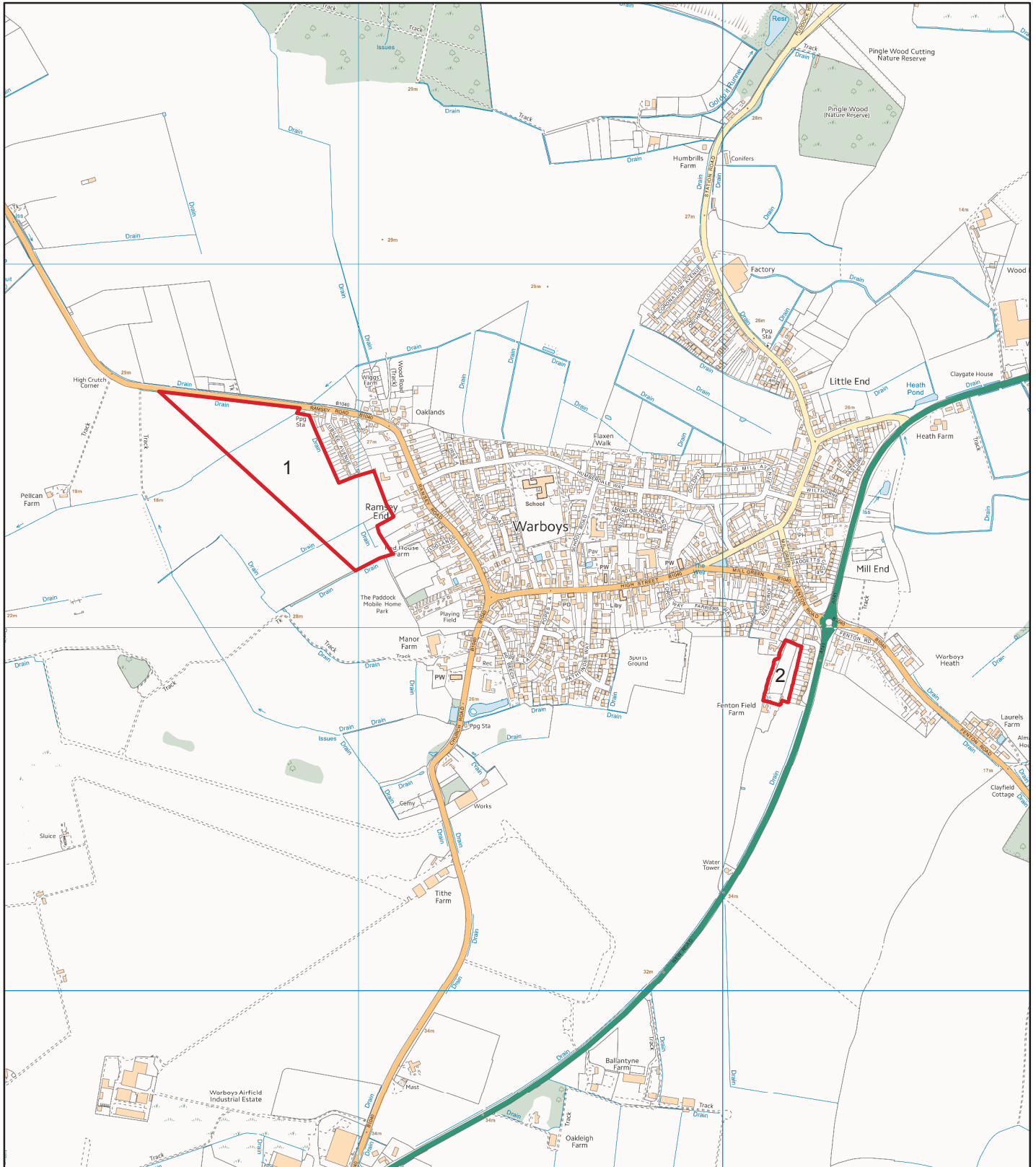

- 1. Ramsey Road, Warboys
- 2. Fenton Field Farm, Warboys

**Omission Sites: ALTERNATIVE/ADDITIONAL SITES
PUT FORWARD IN REPRESENTATIONS matter 10**

Scale =1:7,500
Date Created: 17/09/2018

© Crown copyright and database rights 2018
Ordnance Survey HDC 10002322

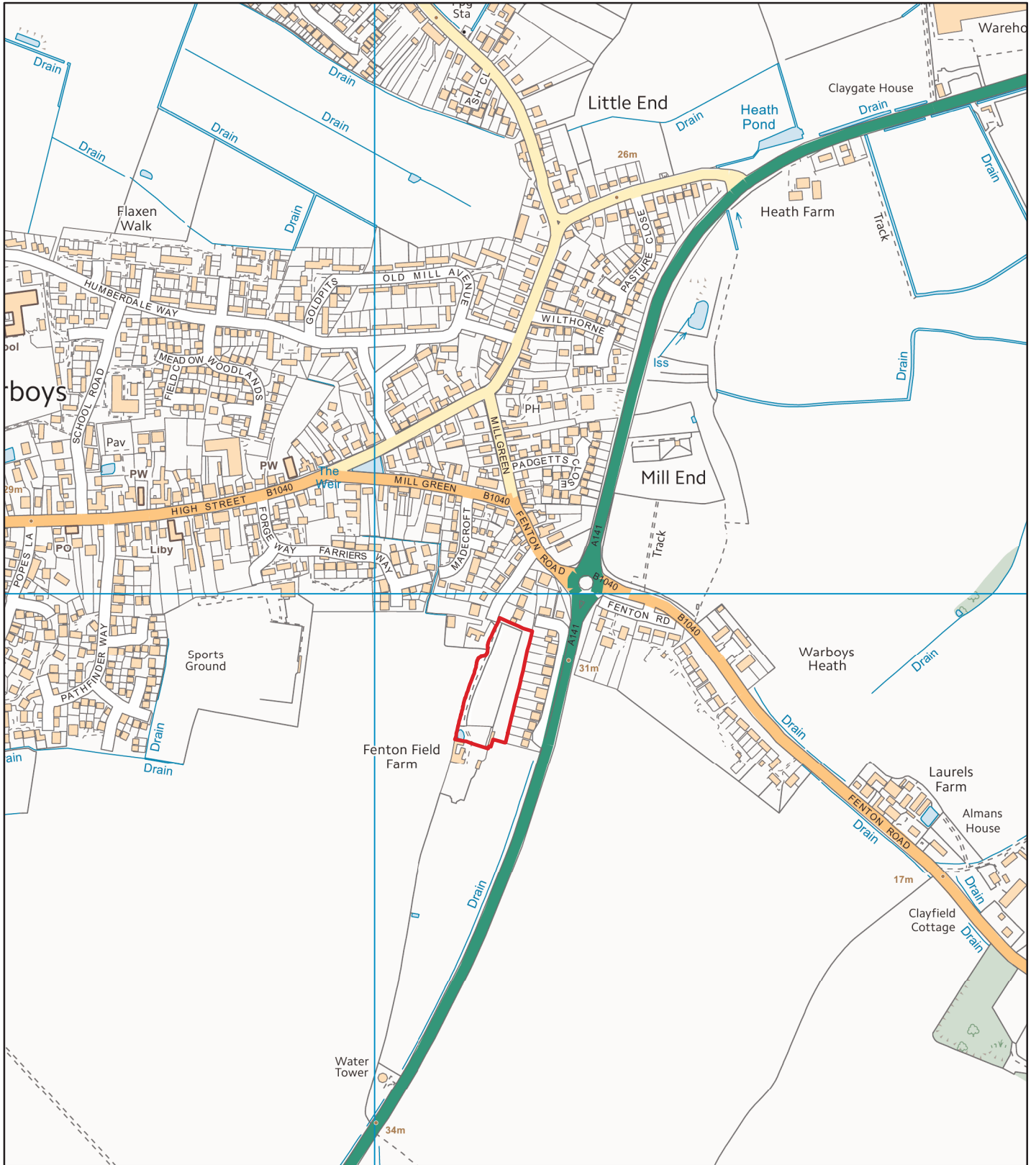

Fenton Field Farm, Warboys

Omission Sites: ALTERNATIVE/ADDITIONAL SITES
PUT FORWARD IN REPRESENTATIONS matter 10

Scale =1:7,500
Date Created: 17/09/2018

© Crown copyright and database rights 2018
Ordnance Survey HDC 10002322

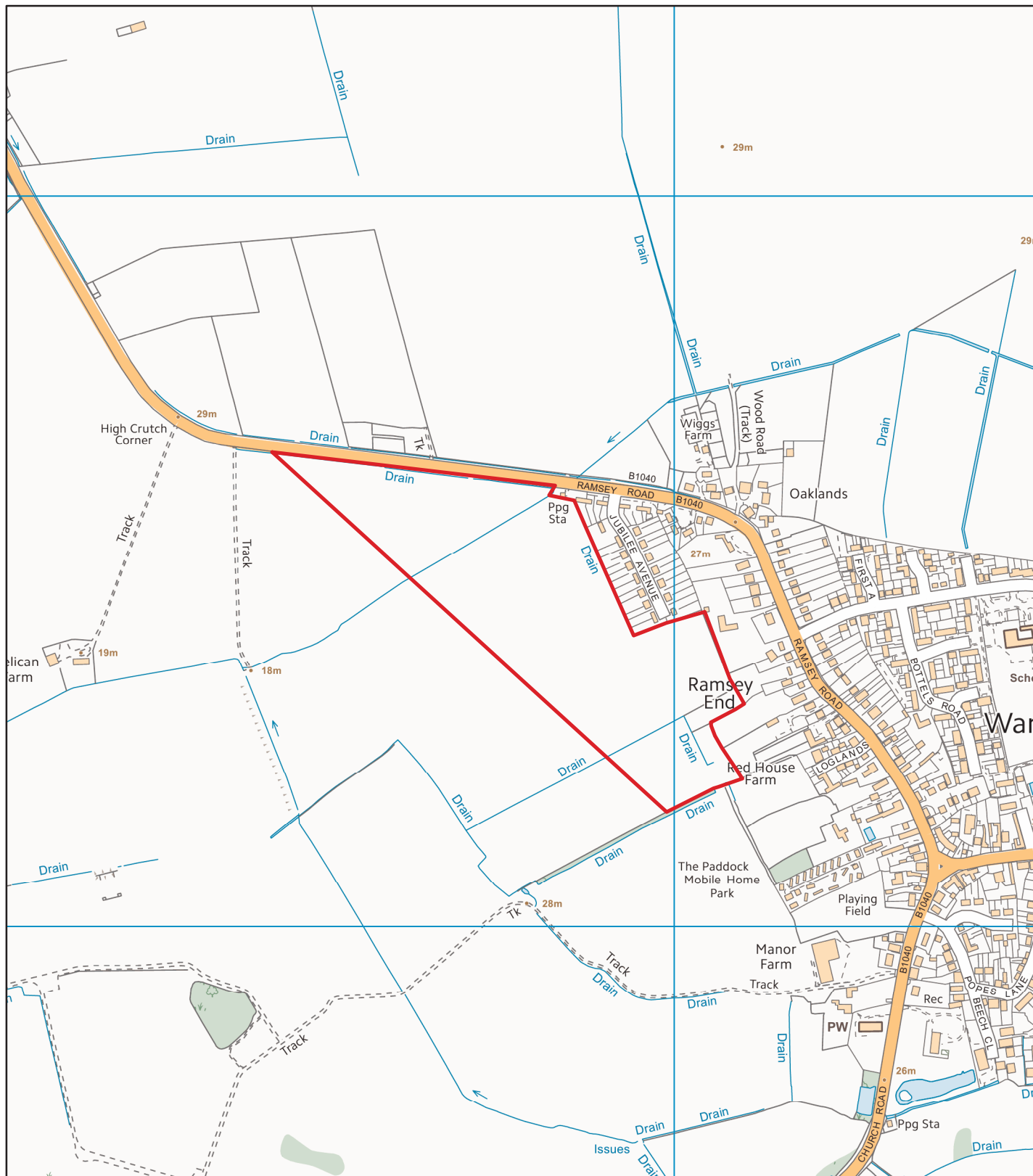

Ramsey Road, Warboys